SOUTHERNER

1959

Digitized by the Internet Archive
in 2012 with funding from
LYRASIS Members and Sloan Foundation

http://archive.org/details/southerner1959miss

SOUTHERNER

1959

JAMES EDWARD McINNIS
EDITOR
PAUL LEWEY
BUSINESS MANAGER

THE SOUTHERN

HERITAGE OF QUESTING MINDS:

SEEKING UNDERSTANDING

MAN'S HORIZONS AND MAKE HIS

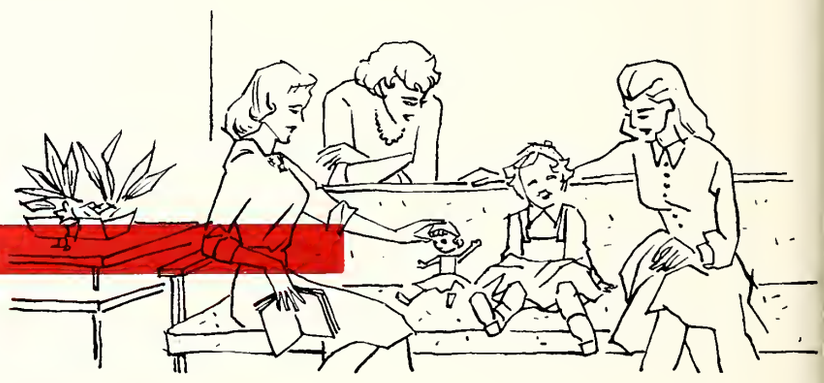

G TO BROADEN

S LIFE MORE MEANINGFUL...

STRIVING TO FUSE VARIED BACKGROUNDS AND INTERESTS INTO A COMMON EXPERIENCE

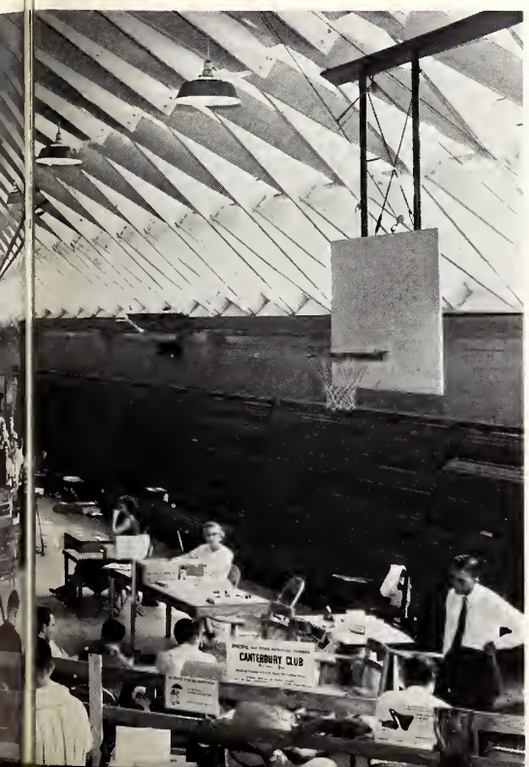

INDIVIDUAL ACTIVITY

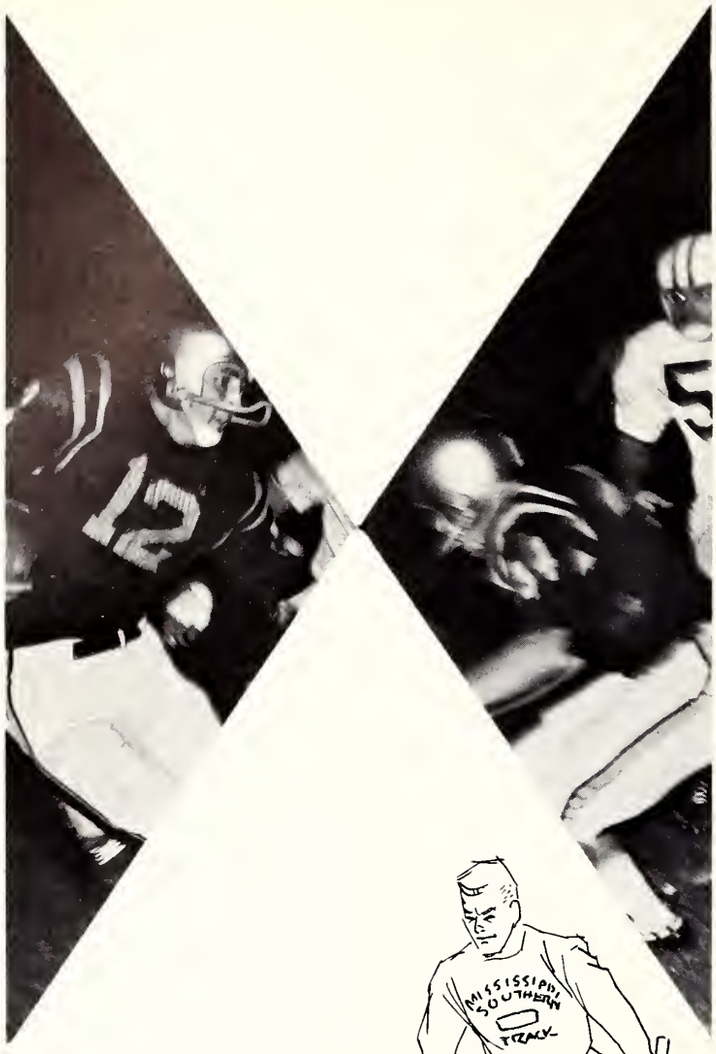

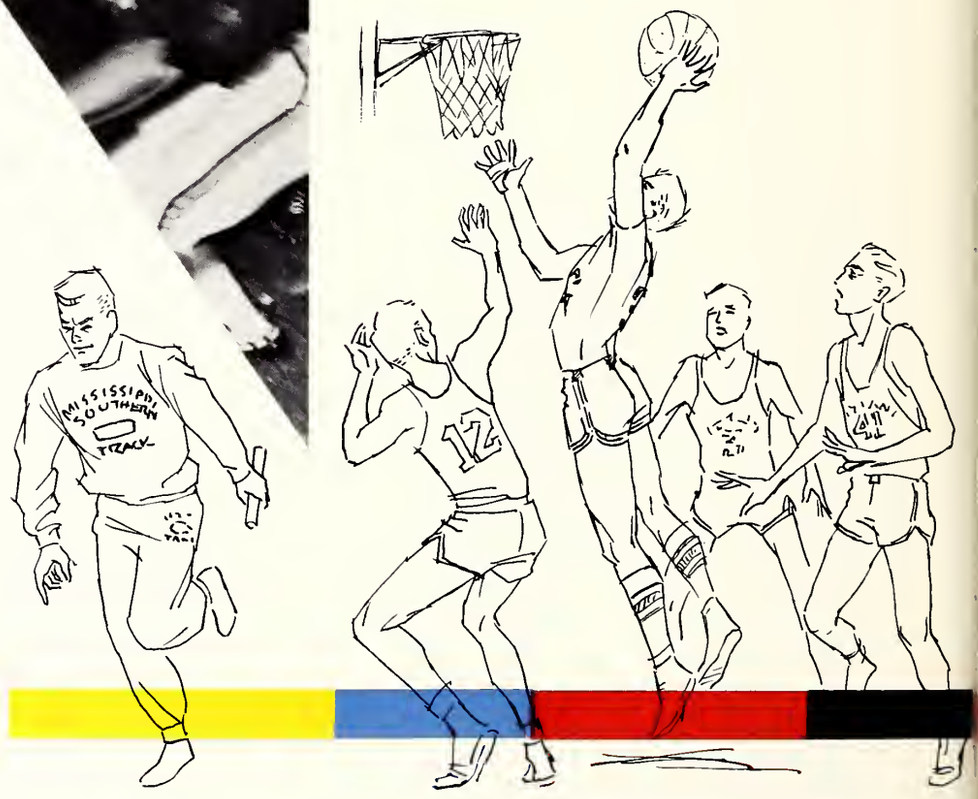

ENCOURAGING DEVELOPMENT THROUGH AND COMPETITION

THE SOUTHERN HERITAGE OFFERS NEW KNOWLEDGE AND LEADERS FOR A WAITING WORLD

CONTENTS

- LEADERSHIP • 13-56
- SERVICE • 57-88
- SPIRIT • 89-138
- GREEKS • 139-174
- FEATURES • 175-198
- CLASSES • 199-295

LEADERSHIP

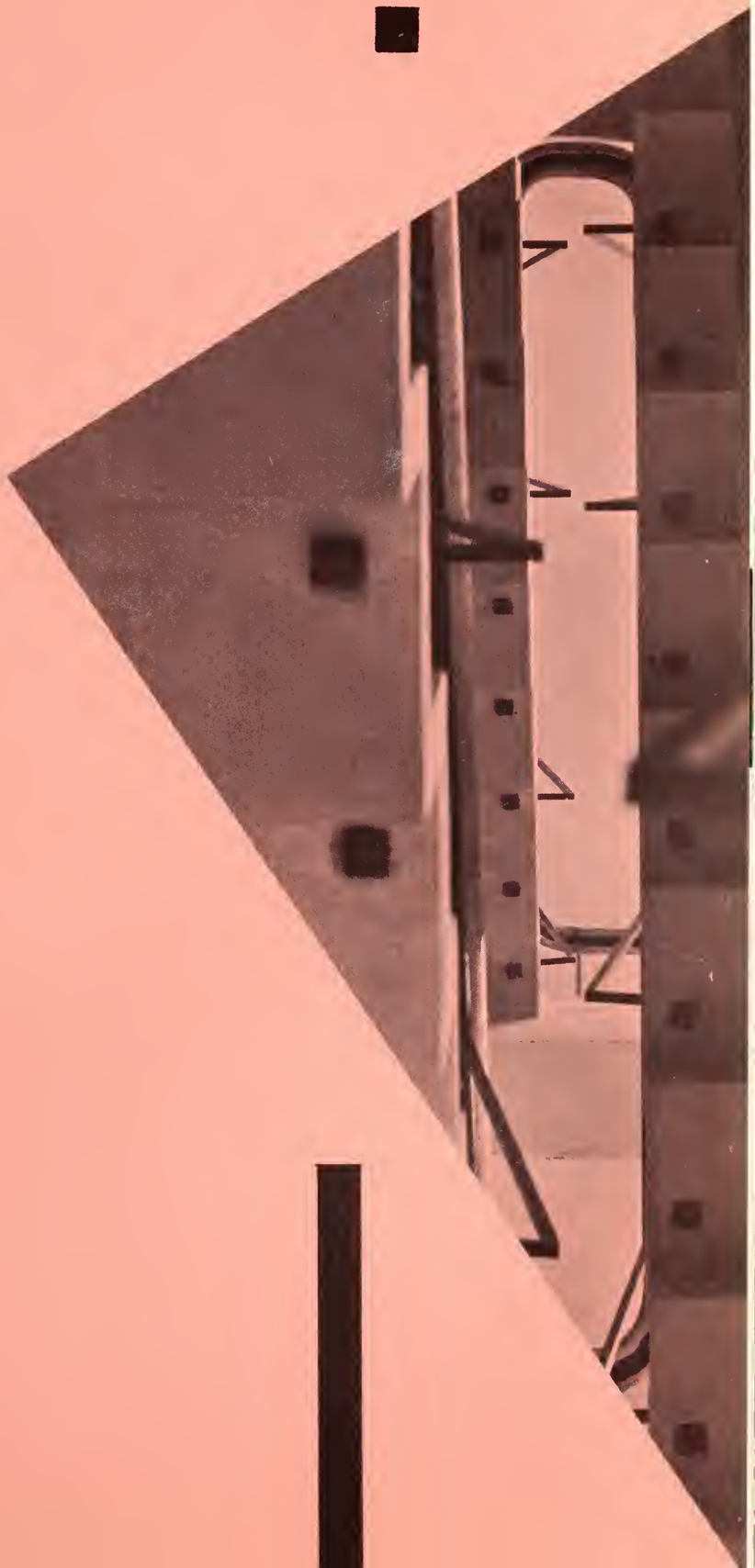

ADMINISTRATION BLDG

SYMBOLIZING

THE STEPS OF SUCCESS

AND THE HEART OF THE

SOUTHERN HERITAGE

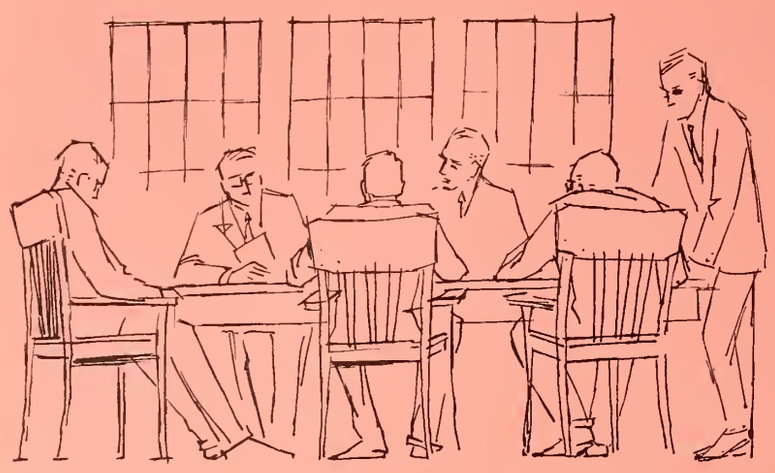

- GOVERNOR
- PRESIDENT
- DEANS OF THE COLLEGE
- ADMINISTRATORS
- DEANS AND FACULTIES OF SCHOOLS OF
  - ARTS AND SCIENCES
  - COMMERCE AND BUSINESS ADMINISTRATION
- EDUCATION AND PSYCHOLOGY
- DEANS AND FACULTIES OF DIVISIONS OF
  - HOME ECONOMICS
  - FINE ARTS
- STUDENT GOVERNMENT
- LEADERSHIP ORGANIZATIONS
- HALL OF FAME
- WHO'S WHO

THE GOVERNOR

THE HONORABLE J. P. COLEMAN

BOARD OF TRUSTEES

H. G. CARPENTER, Chairman . . . . . Rolling Fork

DR. E. R. JOBE . . . . . Executive Secretary

DR. VERNER S. HOLMES . . . . . McComb

J. N. LIPSCOMB . . . . . Macon

S. R. EVANS . . . . . Greenwood

TALLY RIDDELL . . . . . Quitman

CHARLES FAIR . . . . . Louisville

THOMAS J. TUBB . . . . . West Point

R. B. SMITH, JR. . . . . Ripley

MRS. JANIE RICE TAYLOR . . . . . Jackson

R. D. MORROW . . . . . Brandon

DAVID COTTRELL, JR. . . . . Gulfport

R. D. McLENDON . . . . . Senatobia

DUDLEY B. BRIDGFORTH . . . . . Nesbitt

Miss Jessie Morrison and Mrs. Linda Grantham assist Dr. McCain during his busy office days.

THE PRESIDENT

DR. WILLIAM D. McCAIN

Dr. and Mrs. McCain are always on hand to promote the friendly attitude of "The Biggest and the Best."

Mississippi Southern's president is the exemplar of the Southern Heritage of questing minds.

DR. PORTER L. FORTUNE, JR.

Dean of the College
Dean of Graduate School

MRS. LENA Y. GOUGH

Dean of Women

THE DEANS

MR. RADER GRANTHAM

Acting Dean of Men

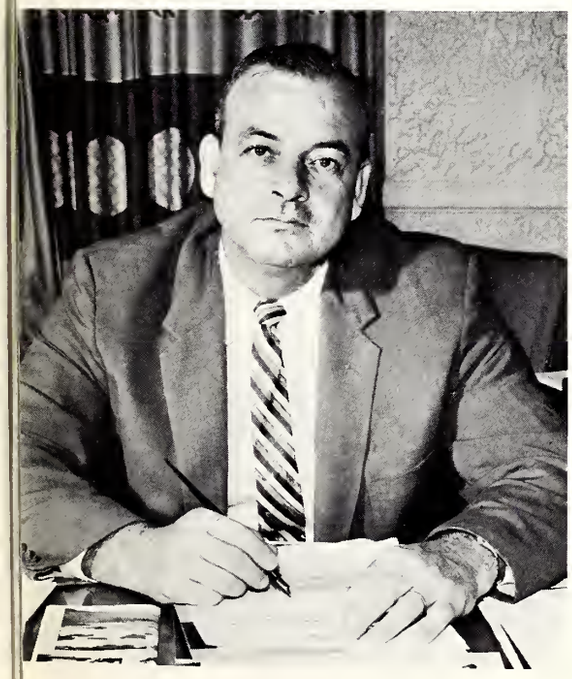

DR. JAMES R. SWITZER

Dean of Student Affairs

MRS. IVAH O. WILBER

Associate Dean of Women

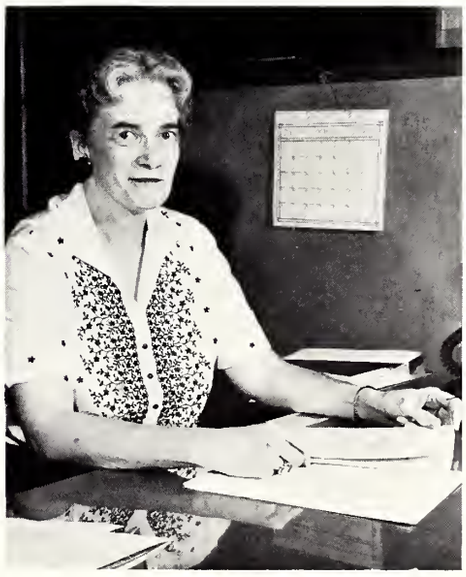

THE ADMINISTRATIVE OFFICERS

ROBERT CLEVELAND
Director of Public Relations

REED GREEN
Director of Athletics

CLIFFORD H. HAGENSON
Director of Housing

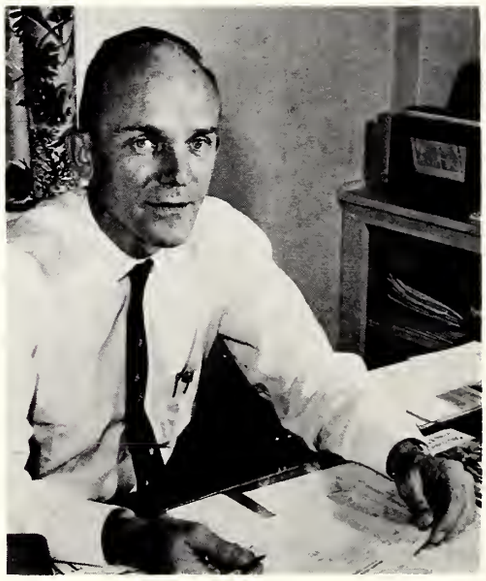

ALBERT J. JAEGER
Assistant Financial Secretary

ROGER B. JOHNSON
Administrative Assistant

WILLIAM E. KIRKPATRICK
Director of College Union and Student Activities

THE ADMINISTRATIVE OFFICERS

DR. MURRAY W. KENNA
Registrar

AUBREY K. LUCAS
Director of Admissions

DR. G. HAROLD MASSEY
Director of Student Counseling

DONALD H. MYERS
Assistant Director of
Public Relations

DR. PAUL C. MORGAN
Director of Extension and Correspondence and Evening College

THE ADMINISTRATIVE OFFICERS

POWELL G. OGLETREE
Alumni Secretary

DR. REGINALD C. REINDORP
Director of Institute of
Latin American Studies

MISS ANNA M. ROBERTS
Librarian

CHARLES O. SMALLING
Financial Secretary

MRS. PAULINE STOUT
Assistant Director of Housing

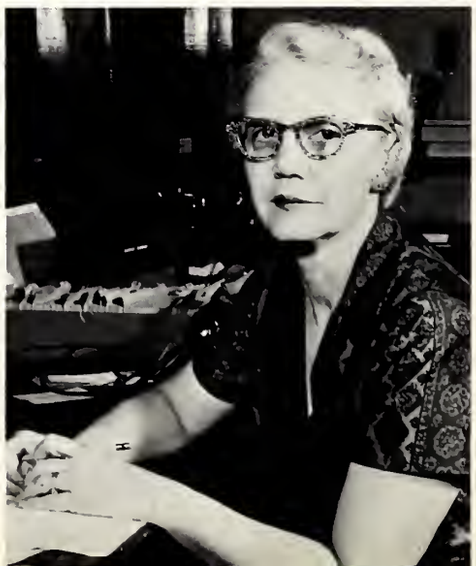

SCHOOL OF ARTS AND SCIENCES
THE FACULTY

DEAN JOHN HORTON ALLEN

DR. ARTHELL KELLEY
Chairman, Department of Geography

DR. CHARLES E. LANE, JR.
Chairman, Department of Chemistry

DR. OLIN T. BROWN
Chairman, Department of Geology

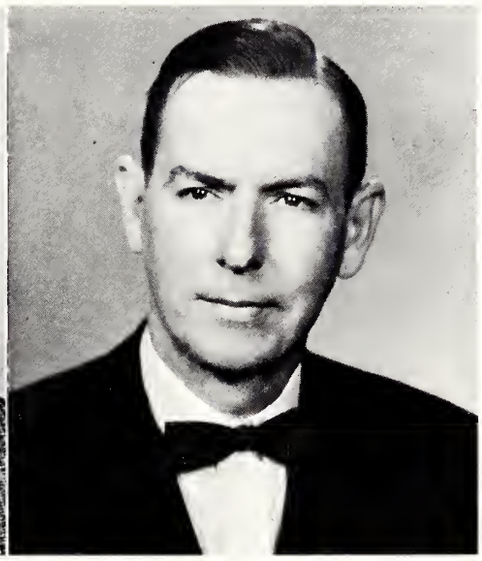

FRANK W. BUCKLEY
Chairman, Department of Journalism

DR. JOHN N. BURRUS
Chairman, Department of Sociology

LT. COL. JOHN H. DALE
Chairman, Department of Military Science

THE FACULTY

DR. JOHN F. NAU
Chairman, Department of Religion and Philosophy; College Chaplain

WILLIAM F. ST. CLAIR
Chairman, Department of Physics and Astronomy

B. O. VAN HOOK
Chairman, Department of Mathematics

DR. J. F. WALKER
Chairman, Department of Biology

DR. LEON A. WILBER
Chairman, Department of History and Government

CARROLL R. BALL
Biology

LOU ELLEN BALLARD
English

DR. ROBERT BARNES
English; Director, Freshman English

SFC. NELOS T. BRELAND
Military Science

G. LOYD COLLIER
Geography

ARTS AND SCIENCES

DR. J. TREADWELL DAVIS
History

DR. DAVID A. DEVRIES
Geology

LEON EUBANKS
English

DR. CLAUDE E. FIKE
History

MADELINE FLYNT
Library Science

DR. DON GEORGE
Speech; Director, Freshman Speech

DR. JOHN EDMOND GONZALES
History

M/SGT. DWIGHT L. GRUBBS
Military Science

DR. ANTONIO HARRISES
Biology

DR. BESSIE C. HOPKINS
English

GEORGE G. HURST
Chemistry

ENA KAY HUDSON
Reference Librarian

WILLERY JACKSON
History

DORTHA LEE JEFFUS
English

THE FACULTY

DR. R. G. LOWREY
English

TOXIE H. LUCKEY
Mathematics

CAPT. ROBERT E. MACKLIN
Military Science

THOMAS B. MACLIN, JR.
Speech

MARY JO MAGEE
Assistant Librarian

DR. ROBERT L. McCROSKEY
Speech

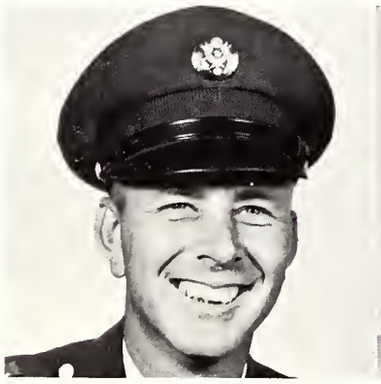

M/SGT. JOE E. McFEE
Military Science

ROBERT L. MUCKLEY
Latin American Studies

JACK D. MUNN
Mathematics

DR. LINWOOD E. ORANGE
English

DR. ROBERT W. PETERS
Speech; Director, Speech and Hearing Clinic

SAMUEL W. ROSSO
Biology

ARTS AND SCIENCES

DR. WALTER E. SIMONSON
Speech; Director, Forensics

DR. PHILIP EARL SLADE, JR.
Chemistry

GASTON SMITH
Mathematics

MAUDE A. SMITH
Circulation Librarian

PENNY STEWART
Latin American Studies

ESTHER JANE SWARTZFAGER
English

ERNESTINE THOMAE
English

ROBERT M. TRESER
Speech and Drama; Director, Theatre

ELIZABETH VARDAMAN
Periodicals Librarian

ANNETTE B. WILDER
Library Science

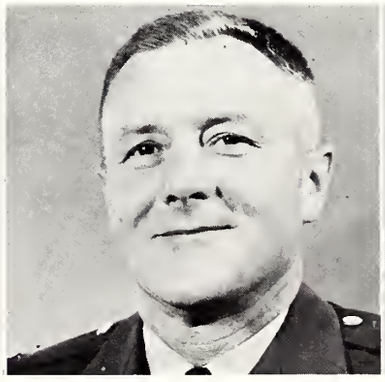

MAJOR ALBERT F. WILSON, JR.
Military Science

DR. ROBERT A. WOODMANSEE
Biology

SCHOOL OF
AND BUSINESS

CHARLES W. ALLEN, JR.
Business Administration

HAYWARD G. ANDERSON
Accounting

ANNELLE BONNER
Business Education

WILLIE EVELYN EWELL
Business Education

W. B. HARLAN
Business Administration

RICHARD J. HRUBY
Economics

DOROTHY C. JACKSON
Business Education

H. O. JACKSON
Accounting

COMMERCE ADMINISTRATION

DEAN JOSEPH A. GREENE, JR.

MARTIN STEGENGA
Chairman, Department of Business Education

DR. P. B. YEARGON
Chairman, Department of Accounting

FRANCES RECK
Business Education

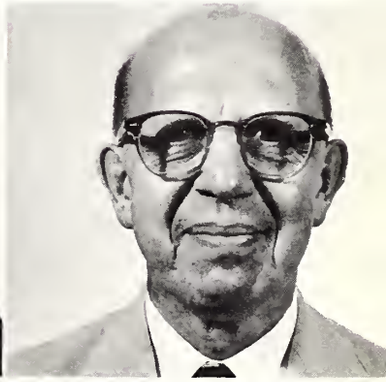

MARTIN P. WEHLING
Business Administration

SCHOOL OF
AND

DR. JAMES A. BALEY
Chairman, Department of Health Education

DR. ZED H. BURNS
Chairman, Department of Industrial Arts

JOHN B. BALCH
Psychology

HAZEL M. BLACK
Elementary Education

MARIANNE BROWN
Physical Education

JUNE A. BROXTON
Psychology

DONALD A. CHASE
Sociology

WILLIE EARL COOLEY
Education

GENE A. CROWDER
Industrial Arts

ELOISE C. DENT
Education

DR. HENRY B. EASTERLING
Education

EDUCATION PSYCHOLOGY

DEAN R. G. BIGELOW

DR. RALPH S. OWINGS
Chairman, Department of Educational Administration

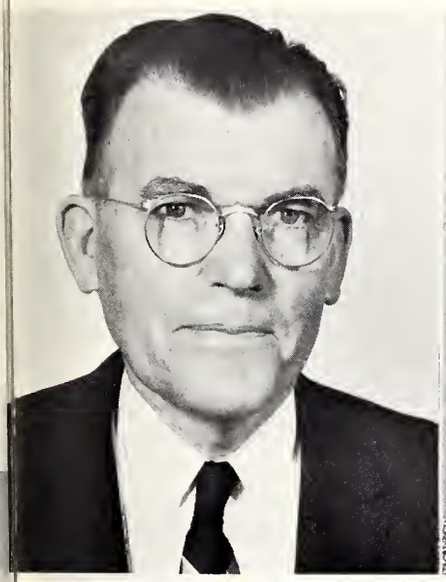

JOHN M. FRAZIER
Chairman, Department of Conservation and Natural Resources

DR. J. L. MILAM
Chairman, Department of Health, Physical Education, Recreation and Therapy

DR. JAY S. SHIVER
Chairman, Department of Recreation

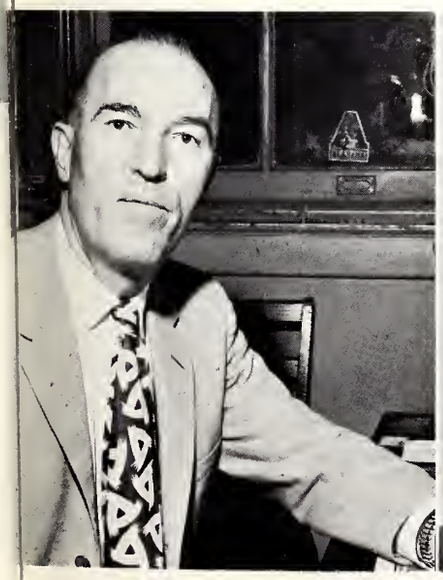

DR. LEO R. MILLER
Chairman, Department of Elementary Education

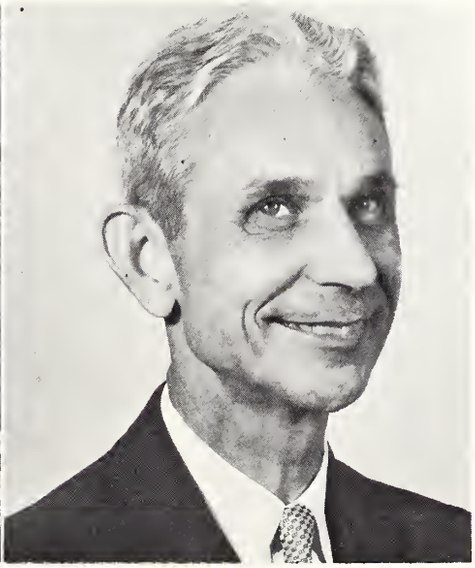

DR. RAY S. MUSGRAVE
Chairman, Department of Psychology

EDUCATION AND PSYCHOLOGY

HAROLD EDGAR
Physical Education

JEAN HOOKER
Recreation

FRANCES R. JELLINEK
Health, Physical Education; Director, Dixie Darlings; Acting Director, Dance

M. C. JOHNSON
Health, Physical Education

WILLIAM H. KERN
Psychology

JOHN M. KING
Director, George Hurst School

DR. S. L. KNIGHT
Director, Audio-Visual Department

DR. NORVIN L. LANDSKOV
Education; Director, Student Teaching

PEARL R. LEECH
Education

VIRGINIA McELHANEY
Education

DR. CARL L. McQUAGGE
Education

ELLEN OLSON
Education

DR. RALPH C. STAIGER
Psychology; Director, Reading Clinic

WALTER H. YARROW
Health Education

DIVISION OF HOME ECONOMICS

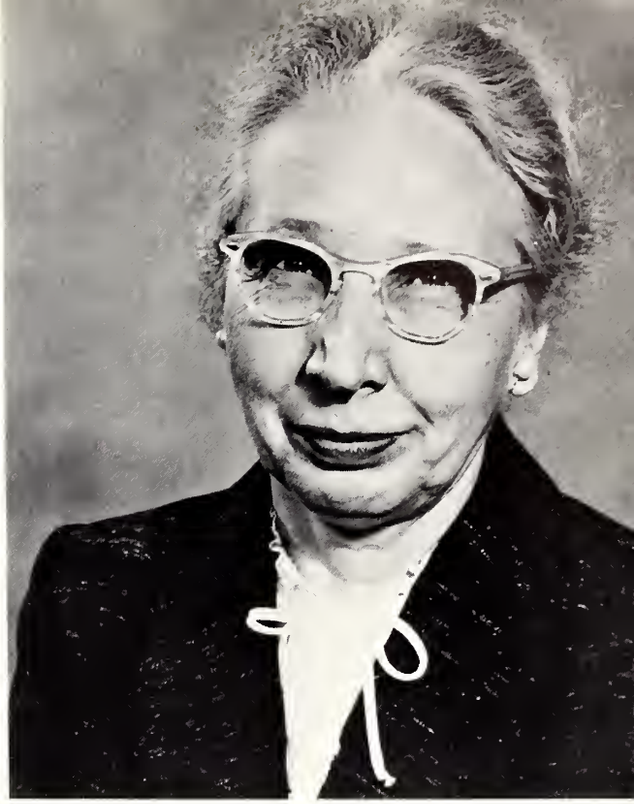

CHAIRMAN DR. BERTHA M. FRITZSCHE

VERA BARNETT

GENEVA HAMILTON

AMELIA C. THOMPSON

DIVISION OF

CHARLES E. AMBROSE
Art

ANGELO FRASCARELLI
Violin and Theory

WALTER J. LOK
Chairman, Department of Art

DR. RAYMOND MANNONI
Director, Bands; Chairman, Department of Instrumental Music

ROBERT D. HAYS
Assistant Director, Bands

WALTER R. HINDS
Voice

FINE ARTS

CHAIRMAN FRANK E. MARSH, JR.

DR. WILLIAM H. PRESSER
Chairman, Department of Theory

LEONARD STOCKER
Chairman, Department of Voice

VERNON E. MERRIFIELD
Commercial Art

GILBERT T. SAETRE
Music Education

ROGER COLEMAN
Student Government Association President

Members of the SGA "sweat" an election in the SGA office

An essential part of camps life . . . an effective organization . . . all students encouraged to participate in numerous facets of the SGA . . . executive officers, pictured on these pages, carry out administrative functions and are responsible for relations between college administration and student body. . . .

STUDENT GOVERNMENT

AL ELLIS
SGA First Vice President

PEGGY TAYLOR
SGA Second Vice President

GAIL BACKSTROM
SGA Secretary

JOHN DUKS
SGA Treasurer

ASSOCIATION

STUDENT SENATE

First Row, Left to Right: Jerry Reel, Parliamentarian, Billy West Tatum, Roger Coleman, President, Richard Burns, Paul Morgan, Jr. Second Row: Dianne Green, Lynda Caldwell, Harriett Stovall, Madelyn Everett, Rusty Breath, Becky Underwood, Ann Jackson, Ann Webb, Barbara Franklin. Third Row: Richard Assaf, David Pyle, Nina Batson Campbell, Pat Speck, Frances Head, Gail Backstrom, Secretary, Jackie Taylor, Truman McKenzie, Carolyn McGregor, Carolyn Wellborn, Betty Bond, Patty Gail Smith, Page Jones, Ann Tee, Ed Albritton, Bob Hardwicke. Fourth Row: Tom B. Dickson, Phil Brady, Bobby McLaurin, Bobby Cox, Bill Thornton, Al Ellis, First Vice President, Tommy Davis, Tom Alexander, Rodney Floyd, Chaplain, Charles Martin. These students, as a legislative body, have been responsible for enacting laws which protect the rights and cultivate the interests of the sudents during 1958-59.

EXECUTIVE COUNCIL

Left to Right: Dr. J. R. Switzer, Dean of Student Affairs and advisor to the council, Al Ellis, Peggy Taylor, Roger Coleman, Gail Backstrom, and John Duks.

Men's and Women's Affairs Boards have power to make policies regarding conditions in dormitories . . . they act as appeal boards for cases brought up from dorm councils . . . all dorm presidents serve on respective boards . . . SGA vice presidents serve as presidents of respective boards . . . Student Court members are appointed by the SGA President . . . they hold office as long as they stay in college . . . the Court interprets the SGA Constitution . . . gives advisory opinions to student government bodies . . . handles violations of regulations . . . takes appeals from student affairs' boards . . . can only be overruled by President of MSC . . . Administrative Assistants act as "right hand men" to SGA President . . . handle details . . . plan and coordinate much work unknown to the ordinary student. . . .

STUDENT GOVERNMENT

MEN'S AFFAIRS BOARD

Left to Right: Al Ellis, President; Gene Jourdan, Ray Stennett, Rader Grantham, D ean of Men and advisor to the board; Second Row: Don Hall, Arnold Grenn, Bruce Criswell, and Wayne Winstead.

WOMEN'S AFFAIRS BOARD

Left to Right: Peggy Taylor, President; Frances Jenkins, Ruth Hill, Myra Palmes, Ann Tee, Pege Dudley, Ginger Garrett, Jean Atchley, Mona Watkins, Betty Patterson, Nina Batson Campbell, Lennie Jordan, and Mrs. Ivan O. Wilber, Associate Dean of Women and advisor to the council.

ASSOCIATION

STUDENT COURT

Left to Right: Associate Justices Robert Edra Smith, Jane Hunt, Chief Justice Jerry M. Blakeney, Associate Justices Ollie Yates, Julia Ulmer, and Dr. Leon Wilber, Chairman of the Department of History and Government and adviser to the court.

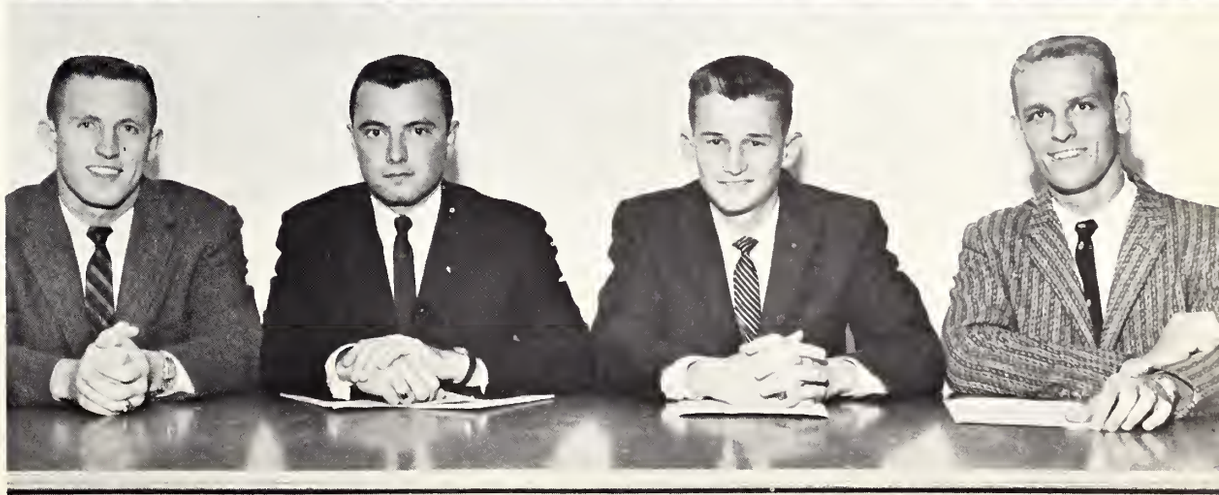

ADMINISTRATIVE ASSISTANTS

Left to Right: Jere C. Fowlkes, Irby McInnis, Tommy Cox, Chairman, and Carey Campbell.

P H I D E L T A R H O

Left to Right: Mrs. Ivah O. Wilber, Betty Bond, Peggy Taylor, Gloria Norris, Barbara Franklin Phillips, Mrs. Lena Y. Gough. Not Pictured: Mildred Stewart Coleman, Gail Backstrom, Patty Gail Smith.

BARBARA FRANKLIN PHILLIPS
President

Recognizes scholarship-leadership among senior women . . . organized at MSC in 1941 . . . promotes high standards of democratic living . . . develops finer qualities of members . . . emphasizes leadership, scholarship and admirable personal qualities of womanhood.

Betty Bond and other Phi Delta Rho's assist with Homecoming activities each year.

OFFICERS

BARBARA FRANKLIN PHILLIPS	President
GLORIA NORRIS	Vice President
BETTY BOND	Secretary-Treasurer
PEGGY TAYLOR	Historian
MILDRED STEWART COLEMAN	Publicity
MRS. LENA Y. GOUGH, MRS. IVAH O. WILBER	Advisors

FALL TAPEES: First Row, Left to Right: John Duks, Robert Edra Smith, James L. Speake, Jr., Tommy Purvis, Carmel Signa, Kenneth Gilmore, Len Fallen; Second Row: Roger Coleman, W. S. Van Devender, Norbert Johnson, George A. Smith, Dr. Leo Miller; Third Row: Col. John H. Dale, Mr. Robert Hays, James D. Crawford, John Floyd Hamilton.

PAUL COTTEN
President

OFFICERS

PAUL COTTEN	President
J. D. BENSON	Vice President
DR. CLAUDE FIKE	Secretary-Treasurer
DR. GILBERT F. HARGWIG	Faculty Advisor

Highest honor paid a college man . . . junior and senior men's honor society . . . recognizes a high standard of service in scholarship, athletics, student government, social and religious affairs, publications and speech and music arts . . . installed at MSC in 1954 . . . sponsors a Hungarian student to study here . . . character, leadership and service in campus life, scholarship, fellowship and consecration to democratic ideals are its qualifications.

First Row, Left to Right: Al Ellis, Dr. Claude Fike, J. D. Benson, Dr. Gilbert F. Hartwig, Titus McInnis; Second Row: Dr. Porter L. Fortune, Dr. John H. Allen, Mr. Walter Lok, Dr. J. Fred Walker, Howard Wink; Third Row: Carroll Ritchie, Cecil Johnston, Donald Dana, Quincy Long, James Edward McInnis.

OMICRON DELTA KAPPA

ALPHA LAMBDA DELTA

First Row, Left to Right: Kay Braswell, Alta Lee Welford, Lynda Caldwell, Frances Head, Emily Williams, Cassie B. Rasberry, Judy Harrison, Gloria Norris; Second Row: Mrs. Lena Y. Gough, Jimmie Lu Albritton, Mary Jo Lucas, Betty Lane Stevens, Ruth Hill, Jeanelle Williams, Mrs. Polly Wilson, Jean Darby, Mrs. Ivah O. Wilber; Third Row: Gail Backstrom, Patty Gail Smith, Annabelle Langley, Joy Dee Stogner, Mary Margaret Andrews, Betty Bond, Alice Arledge, Binnie Lee McCoy, Truman McKenzie, Gwen Fortinberry, Phoncie McPhail, Donna Matthews, Alice Wilkinson, Jill Hunt, Rosemary Rich. Not Pictured: Jean Bradley, Mary Louise Caldwell, Gloria Denson, Virginia Sherrill Glenn, Jane Hunt, Gloria McMullan, Christine Marriott, Jane Simmons, Nancy Sherrard, Ann White, Martha Duncan.

Installed at MSC in 1956 . . . disigned to stimulate study and high scholarship among freshmen women . . . a 3.5 average is required for membership . . . membership indicates a "reward" for genuine interest in things intellectual and for work well done.

OFFICERS

BETTY LANE STEVENS	President
ANNABELLE LANGLEY	Vice President
BINNIE LEE McCOY	Treasurer
JEANELLE WILLIAMS	Historian
MRS. WILBER	
MRS. GOUGH	
MRS. WILSON	Advisor

BETTY LANE STEVENS
President

PHI ETA SIGMA

National scholastic honor fraternity for freshman men . . . at MSC it starts the year by helping to get freshmen started in proper study habits through talks and "How to Study" booklets . . . membership is attained solely by high grades . . . a 3.5 average during the first quarter or a 3.5 average during the freshman year is required.

OFFICERS

JOE CREWS	President
LARRY BRADLEY	Vice President
GARY WALLER	Secretary
OLIVER AINSWORTH	Treasurer
DR. RALPH STAIGER	Advisor

JOE CREWS
President

First Row, Left to Right: Billy E. Taylor, Alton Wayne Cooper, Joe Crews, Larry Bradley; Second Row: Thomas Hunter Smith, Gary Waller, Oliver Ainsworth, Geoffrey Hicks, James Edward McInnis; Third Row: Titus McInnis, Dr. Ralph Staiger, Howard Wink.

PiKPi's gather in the advisor's office.

HOWARD WINK
President

OFFICERS

HOWARD WINK	President
JANE HUNT	Vice President
GWEN FORTINBERRY	Secretary-Treasurer
DR. JOHN H. ALLEN	Advisor

Most demanding of all scholarship fraternities . . . less than one percent of student body is initiated each year . . . members must have maintained seventy per cent "A" grades for ninety consecutive hours in residence . . . recognizes high scholarship in any type of study, for which a recognized academic degree is authorized . . . installed at MSC in 1949.

PI KAPPA PI

First Row, Left to Right: Jane Hunt, Howard Wink, Gwen Fortinberry; Dr. John H. Allen; Second Row: Titus McInnis, Patty Gail Smith, Ann White, Gloria Norris, J. D. Benson.

HALL OF FAME

AL ELLIS J. D. BENSON JAMES EDWARD McINNIS

VI TARRER PATTY GAIL SMITH PEGGY TAYLOR

Outstanding in scholarship . . . leadership . . . personality . . . contributions to the college . . . general attributes . . . chosen by secret faculty committee . . . considered highest single honor student can achieve . . . six selected because of enrollment increase instead of usual four . . . recognition instituted several years ago .

J. D. BENSON
ΦKT

Jackson: President, Pi Gamma Mu; Vice-President, Omicron Delta Kappa; Editor, Historian, Phi Kappa Tau; Pi Kappa Pi; Phi Kappa Tau Scholarship Award; Cadet Lt. Col., R.O.T.C.; Yellow Jackets; Drill Team; Executive Council, C.I.A.; Delegate to the Texas Student Conference on International Affairs; Distinguished Military Student; Who's Who Among Students in American Universities and Colleges.

HALL OF FAME

Exemplifying the Questing Mind

PATTY GAIL SMITH
XΩ

Lumberton: American Chemical Society; Freshman Chemistry Award; President, Alpha Lambda Delta; Kappa Mu Epsilon; Pi Kappa Pi; Kappa Delta Pi; Treasurer, President, Chi Omega; Student Senator; B.S.U.; Delegate to the Texas Conference on International Affairs; Who's Who Among Students in American Universities and Colleges.

AL ELLIS
ΦKT

Jackson: First Vice-President, Student Government Association; Freshman Orientation Committee; Student Senate; Secretary, Phi Kappa Tau; Chairman, Men's Affairs Board; President, Vice-President, Canterbury Club; President, Mississippi Canterbury Club; R.E.W. Committee of 100; Treasurer, Pi Tau Chi; Omicron Delta Kappa; Yellow Jacket; Who's Who Among Students in American Universities and Colleges.

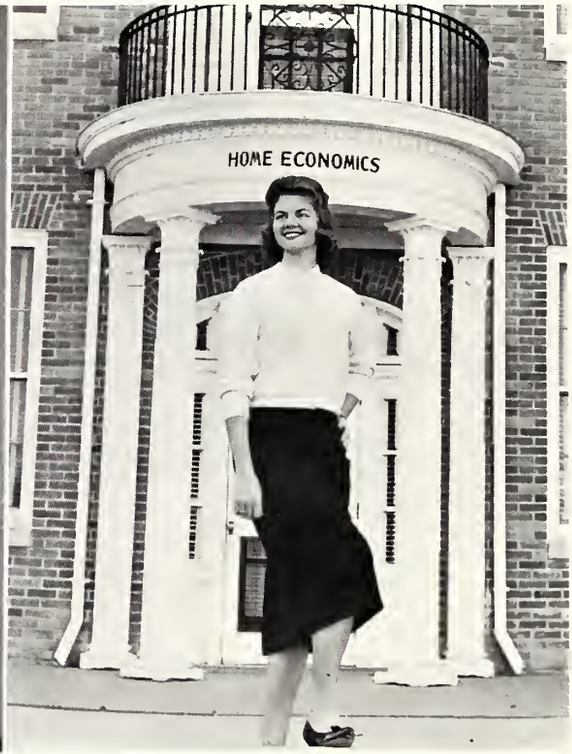

HALL OF

EXEMPLIFYING THE

VI TARRER
ΔΔΔ

Forest: First Place Bathing Beauty at Summer Music Camp; Top Ten Beauty for three years; Vice-President of Pledge Class, Sponsors Chairman, Delta Delta Delta; Lieutenant, Captain, Dixie Darlings; Regimental Sponsor, R.O.T.C.; Vice-President, Favorite, Junior Class; Homecoming Queen; Freshman Counselor; Chairman, R.E.W. Committee; Miss Hospitality for two years, Forest; Campus Queen, Miami Beach; Betty Dukes Craft Scholarship; Second Vice-President, Kappa Omicron Phi, Kappa Delta Pi; Drama Chairman, Wesley Foundation; Home Economics Club; Miss MSC; Who's Who Among Students in American Universities and Colleges.

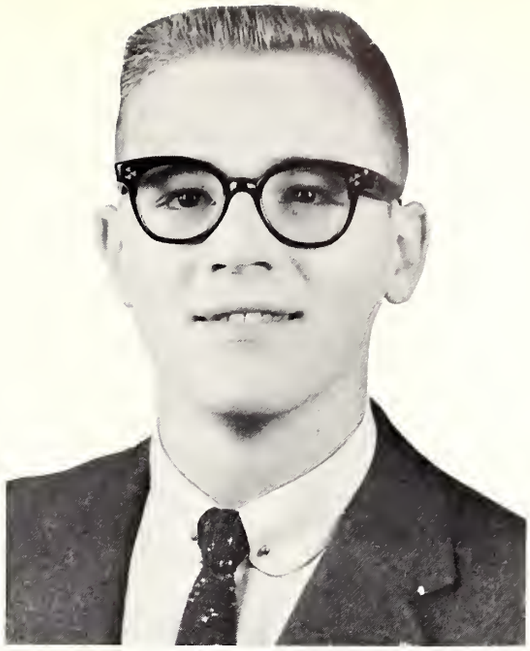

JAMES EDWARD McINNIS
KΣ

Hattiesburg: Outstanding Male Freshman; National Kappa Sigma Scholarship-Leadership Award; Executive Editor for two years, SOUTHERNER; Staff Writer, Reporter, STUDENT PRINTZ; Grand Scribe for two years, Kappa Sigma; President, Circle K; Membership Chairman, Omicron Delta Kappa; Projects Chairman, Westminster Fellowship; Vice-President, Phi Eta Sigma; Mississippi Student Education Association; Student Senate Parliamentarian, Administrative Assistant; Vice-President, Freshman Class; Elections Commission; R. E. W. Committee of 100; Planning Committee, C.I.A.; College Union Activities Board; Who's Who Among Students in American Universities and Colleges.

FAME

QUESTING MIND

PEGGY TAYLOR
ΔΔΔ

Blytheville, Ark.; President, Music Chairman, Rush Chairman, Activities Chairman, Delta Delta Delta; Secretary, Second Vice-President, Student Government Association; President Women's Affairs Board; Freshman, Sophomore, Senior Favorites; House Chairman for two years; Secretary, Mississippi Intercollegiate Council; Membership Chairman, Southern Intercollegiate Association Student Governments; Phi Delta Rho; Kappa Delta Pi; Wesley Foundation; R.E.W. Committee of 100; Who's Who Among Students in American Universities and Colleges.

LINDA GAIL BACKSTROM

McLain: Outstanding Pledge in Scholarship, Treasurer, Delta Delta Delta; Cheerleader; Secretary, Student Government Association; Wesley Foundation; Chairman R.E.W. Committee; Alpha Lambda Delta; Kappa Delta Pi; Freshman Orientation Committee; Delegate to Mississippi Inter-Collegiate Council.

J. D. BENSON

Jackson: Pi Gamma Mu, President; Omicron Delta Kappa, Vice-President; Phi Kappa Tau, Editor and Historian; Pi Kappa Pi; Distinguished Military Student; Cadet Lt. Col., Regimental S-3, R.O.T.C.; Drill Team; Yellow Jackets; Delegate to Student Conference on International Affairs; Chairman of Program Committee, C.I.A.; Phi Kappa Tau Scholarship Award.

JERRY M. BLACKENEY

Bay Springs: Kappa Alpha Order, President Pledge Class, Corresponding Secretary, Recording Secretary; Interfraternity Council, Treasurer; Student Government Association, Student Court Associate Justice and Chief Justice; Wesley Foundation; R.E.W. Committee of 100.

BETTY JUNE BOND

Columbia: Kappa Delta, President, Vice-President, Treasurer, Assistant Treasurer; Junior Class Secretary; Student Senator; Alpha Lambda Delta, Treasurer; Phi Delta Rho, Secretary; Freshman Counselor; B.S.U.; Future Teachers of America.

MARY DEE COLE
Hattiesburg: B.S.U.; Y.W.A.; Home Ec Club; Student Government Representative from the 3rd United States Army Medical Specialist Corps.

ROGER COLEMAN
Mobile: President, Student Government Association; Omicron Delta Kappa; One of five Outstanding Freshman Men; Delegate and Parliamentarian to Miss. Intercollegiate Council; Delegate to Southern Universities Student Government Association; Station Manager of WMSU; Delegate to Miss. R.E.W. Committee of 100; C.I.A.; Vice President, Tau Kappa Alpha; Parliamentarian, Student Senate; R.O.T.C.

THOMAS DANIEL COX
Gulfport: President, Junior Class; President, Senior Class; Varsity Cheerleader; President I.F.C.; Pledge Treasurer, Rush Chairman, Recording Secretary, President, Kappa Alpha Order; Chairman, S.G.A. Administrative Committee; SOUTHERNER staff; Plt. Ldr. R.O.T.C.; R.E.W. Committee of 100; Junior Class Favorite; B.S.U. Greater Council, Mr. M.S.C.

JOHN DUKS
Memphis: Phi Eta Sigma; Alpha Epsilon Alpha, President; Martin Luther Fellowship, Secretary, Treasurer, Vice-President; Pi Kappa Alpha, House Manager, Vice-President, Treasurer, Student Government Association; College Union Activities Board; Interfraternity Council; Omicron Delta Kappa; Miss. Intercollegiate Council Delegate.

UNIVERSITIES AND COLLEGES

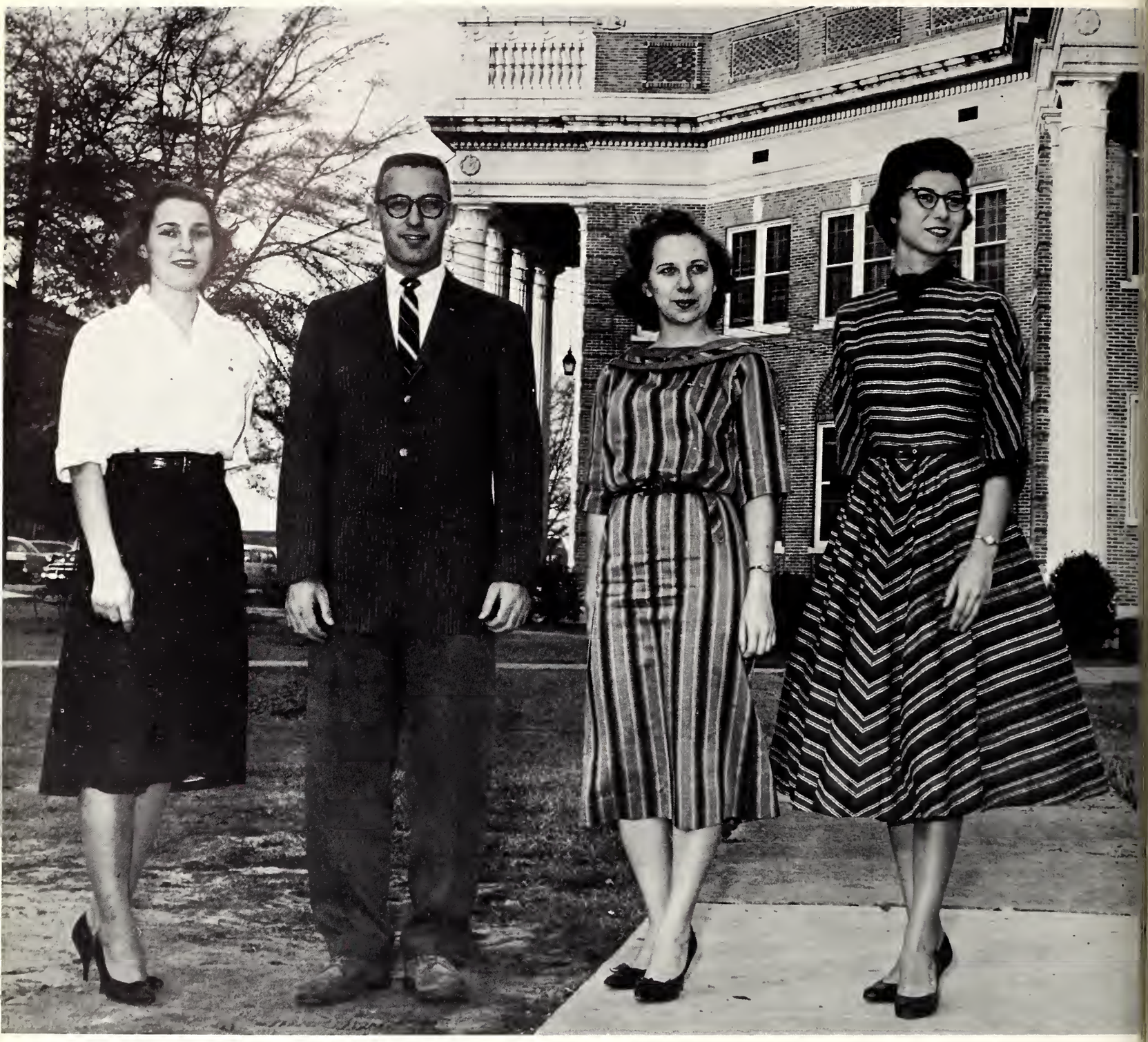

BARBARA LOUISE EASON

Sebastopol: Delta Delta Delta, Model Pledge, Vice-President, Chaplain; Kappa Omicron Phi, President; Student Christian Federation, Vice-President; B.S.U., Program Chairman; Home Ec Club; R.E.W. Committee of 100; Student Senator.

AL ELLIS

Jackson: Student Senate; Freshman Orientation Committee, Yellow Jackets; Canterbury Club, President; R.E.W. Committee of 100; Pi Tau Chi, Treasurer; Phi Kappa Tau, Secretary; Omicron Delta Kappa; Student Government Association, 1st Vice-President; Chairman, Men's Affairs Board; Hall of Fame.

MARCIA CHADDOCK EMBT

Gulfport: George Hurst Chapter Miss. Student Education Association, President; Kappa Delta Pi; Pi Tau Chi; Sigma Sigma Sigma; STUDENT PRINTZ, Society Editor; THE DRAWL, Associate Editor; Westminster Fellowship, Publicity Chairman, Editor; Synod Secretary, Westminster Fellowship; R.E.W. Committee of 100.

GWENDOLYN ANN FORTINBERRY

Hattiesburg: Alpha Sigma Alpha Scholarship Trophy; Alpha Lambda Delta; Kappa Mu Epsilon; Beta Beta Beta; Pi Kappa Pi, Secretary, Treasurer; Alpha Sigma Alpha, Editor, Corresponding Secretary.

W H O ' S W H O I N A M E R I C A N

BARBARA FRANKLIN PHILLIPS
Lumberton: Religious Chairman of Hattiesburg Hall; Top Twenty Beauties, 3 years; R.E.W. Committe; Delta Delta Delta, pledge Vice-President, **Trident** Correspondent, Treasurer, Marshall; Wesley Committee Chairman; R.O.T.C. Sponsor; SOUTHERNER staff; Freshman Orientation; Senator; Charm Consultant; Phi Delta Rho, President; Counselor.

VIRGINIA SHERRILL GLENN
Prichard, Ala.; AAUW Scholarship; Outstanding Freshman Math Award; Alpha Lambda Delta; Kappa Mu Epsilon, Vice-President; Pi Kappa Pi; Band; A.C.S.

JANE ELIZABETH HUNT
Hansboro: B.S.U. Greater Council; Alpha Lambda Delta, Secretary, Scholarship Cup, Student Scholarship Advisor; R.E.W. Book Display Chairman; Student Senate; Elections Commission; Orientation Committee; Associate Justice of the Student Court; Pi Kapa Pi, Vice-President; Kappa Delta Pi.

JILL MARGARET HUNT
Hansboro; B.S.U. Greater Council; Alpha Lambda Delta; Student Scholarship Advisor; R.E.W. Book Display Committee Kappa Delta Pi; Pi Kappa Pi.

MARILYN JOYCE LANE
New Hebron; Kappa Delta Pi, President, Historian; Future Teachers of America, Secretary; Alpha Lambda Delta; B.S.U.; SOUTHERNER Staff; Award for Special Distinction in the Field of English; Honor Graduate.

PAUL LEWEY
Hattiesburg; Phi Kappa Tau, President, Pledge Trainer, Vice-President; SOUTHERNER Staff, Business Manager; Interfraternity Council; Pi Sigma Epsilon; Yellow Jackets; THE DRAWL, Business Manager.

JACKIE McCULLOUGH
Brookhaven; SOUTHERNER, Assistant Editor; STUDENT PRINTZ, Feature Editor, Editorial Board, Associate Editor; ALUMNI NEWS, Student Editor; The DRAWL, Publications Editor; Kappa Delta, Press Chairman, Corresponding Secretary; MSC Band; Dormitory Council; Student Senator; R.E.W. Committee of 100; Delegate to Conference on International Affairs; Editorial Assistant for Outdoor Drama.

JAMES EDWARD McINNIS
Hattiesburg; Editor, THE SOUTHERNER, Kappa Sigma, Grand Scribe, Nathaniel G. Symonds National Scholarship - Leadership Award; Most Outstanding Male Freshman; Omicron Delta Kappa; Circle K Club, President; Vice-President, Freshman Class; Student Government Association Administrative Assistant; Parliamentarian, Student Senate; Westminster Fellowship; "Student Printz", Reporter, Staff Columnist; Phi Eta Sigma, Vice-President; Hall of Fame.

WHO'S WHO IN AMERICAN

GLORIA NORRIS
Holcomb: Alpha Psi Omega, President, Secretary; Phi Delta Rho, President; Sigma Alpha Eta, Vice President, Secretary; Alpha Lambda Delta; Pi Kappa Pi; Southern Players, Charter Member, Historian, "Best Supporting Actress", "Special Technical Award"; Orientation Committee; Kappa Delta Pi.

ANN DRUZILLA PATRICK
Hattiesburg: Home Economics Club, President, Treasurer; Student Christian Federation, Secretary; Kappa Omicron Phi, Vice-President; Kappa Delta Pi; Alpha Sigma Alpha; B.S.U. Council; R.E.W.

GEORGE SEKUL
Biloxi: M Club; Football; Senior Bowl.

PATTY GAIL SMITH
Lumberton: Alpha Lambda Delta, President; Kappa Mu Epsilon; Kappa Delta Pi; Pi Kappa Pi; Chi Omega, Treasurer, President; Delegate to Student Conference on National Affairs; B.S.U.; American Chemical Society, Student Affiliate; Hall of Fame.

UNIVERSITIES AND COLLEGES

BOB SMITH
Mobile, Ala.: President, Enlistment Chairman, B.S.U.; R.E.W. Committee; Omicron Delta Kappa; Kappa Delta Pi; Vice President, Circle K Club; Vice President of Yellow Jackets; R.O.T.C., Company Commander, Southern Generals Drill Team, Rifle Team, Military History Award; President of Pi Tau Chi.

W. F. STAGG
Waynesboro: President, Vice-President, Social Chairman, Phi Kappa Tau; Omicron Delta Kappa; Interfraternity Council; Kappa Pi.

RICHARD B. STRONG
Hattiesburg; Yellow Jackets, President; Publicity Chairman of C.U.A., President; Efficiency Contest Chairman of Delta Sigma Pi; Delegate to Texas A and M leadership Conference.

PEGGY TAYLOR
Blytheville, Ark.: President, Delta Delta Delta, Music Chairman, Rush Chairman, Activities Chairman; Secretary Student Government Association, 2nd Vice-President; President Women's Affairs Board; Freshman Favorite; Sophomore Favorite; Senior Favorite; Secretary, Miss. Intercollegiate Council; Membership Chairman, Southern Intercollegiate Association of Student Governments; Phi Delta Rho; Kappa Delta Pi; Wesley Foundation; Committee of 100; Hall of Fame.

WHO'S WHO IN AMERICAN

JULIA ULMER
Laurel: Pi Tau Chi; Kappa Delta Pi; Justice of Student Court; Vice-President, Westminster Fellowship; Secretary, Treasurer, Southern Broadcast; Statistician, Youth Congress.

MONA RHEA WATKINS
Memphis, Tenn.: Senator; Delta Delta Delta, Rush Chairman, Fraternity Education Chairman; Panhelenic Courtesy Chairman; West minster Fellowship, Synod Secretary, President; Student Christian Federation, Vice-President, Noon Day Chairman and Vesper Chairman; Dolphin Club Reporter; Pi Tau Chi; Circle K Sweetheart; "Brigadoon", "Guys and Dolls"; Dance Review, Choreographer; Women's Affairs Board; College Union Activities Committee, Secretary.

HOWARD IRVIN WINK
Gulfport: Phi Eta Sigma, President; Pi Kappa Pi, President; Omicron Delta Kappa; Kappa Mu Epsilon; Kappa Delta Pi; Physics Club.

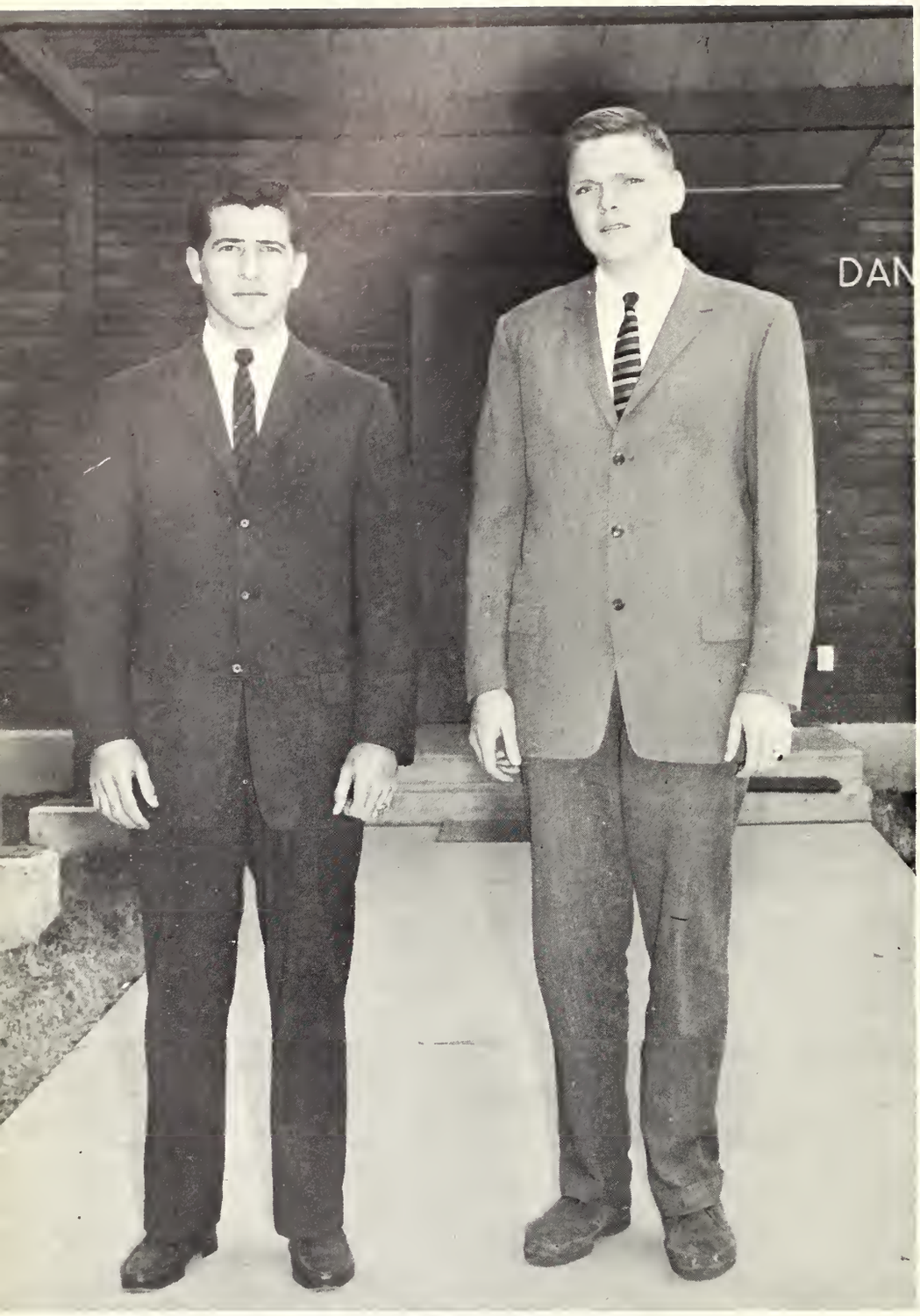

WAYNE O'SHIELDS
Tupelo: Kappa Alpha Order, Recording Secretary, Rush Chairman, Vice-President, Pledge Trainer, Social Chairman; Pi Sigma Epsilon, President; Freshman Orientation Committee; Varsity Cheerleader; Freshman Class Favorite.

QUINCY ALBERT LONG
Ellisville: Beta Beta Beta, President; Kappa Delta Pi, Vice-President; Omicron Delta Kappa; Graduate Fellowship in Biology.

OLLIE P. YATES, JR.
Hattiesburg: Justice, Student Court; Omicron Delta Kappa; Pi Sigma Epsilon; First Alternate Delegate, Conference on International Affairs; Varsity Football; President, Stray Greeks.

WHO'S WHO IN AMERICAN UNIVERSITIES AND COLLEGES

SERVICE

SYMBOLIZING THE APPLICATION OF LEARNING AND THE BASIS OF THE SOUTHERN HERITAGE

- COLLEGE UNION BOARD
- RELIGIOUS ORGANIZATIONS
- YELLOW JACKETS
- CIRCLE K
- THE 1959 SOUTHERNER
- THE 1959 STUDENT PRINTZ
- PROFESSIONAL ORGANIZATIONS
- ARMY ROTC

COLLEGE UNION BOARD

Seated, Left to Right: Camille Gamblin, Jimmy Valentine, Richard Strong, Ruby Mabry, Buddy Davis; Second Row: Mary Lou Corbin, Mary Lou Hall, Alice Arledge, Ann Hurd, Sharon Pine, Mrs. Ashcraft; Third Row: Milton Johnston, Calla Handsborough, Babe Neely, Mary Frances Alford, Wayne Catledge.

One of the numerous activities held under the auspices of the College Union Board.

RICHARD STRONG
President

Cross-section campus group . . . plans, promotes parties . . . dances . . . tournaments . . . special activities . . . provides students with wholesome, desirable program of events . . . . . keeps Union Building humming with activity.

EXECUTIVE BOARD, Left to Right: Norbert Johnson, Publicity Chairman, Patty Stevens, Entertainment Chairman, Mary Lou Corbin, Refreshments Chairman, Mrs. Mary Ashcraft, Advisor, Richard Strong, President, Roggie Fuller, Secretary, Milton Johnston, Arrangements Chairman, Fred Beverly, Decorations Chairman. Not Pictured: Jim Valentine, Vice President, Richard Gruder, Arrangements, and Camille Gamblin, Refreshments.

SUE SPENCER YOUNG
President

Weekly meetings are held in the College Union.

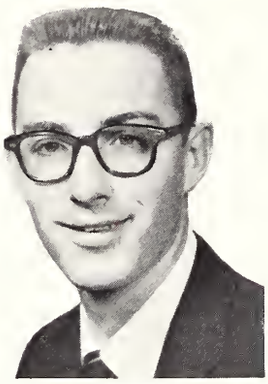

AL ELLIS
State Canterbury President

CANTERBURY CLUB

OFFICERS

SUE SPENCER YOUNG	President
EDWARD CRAIG	Vice President
CAROL HORTON	Recording Secretary
MARY JOYCE THOMAS	Corresponding Secretary
TROY YOUNG	Treasurer
AL ELLIS	Diocean President
REV. RICHARD A. PARK	Rector

Chartered at MSC in 1946 . . . organized group of Episcopal students . . . member of diocesan and national associations of Canterbury Clubs . . . worship . . . study . . . fellowship . . . conferences . . . retreats . . . serves mission of Christianity in higher education.

Seated, Left to Right: Carol Horton, Gayle Sutherland, Celia Saratapulos, Sue Young, Linda Lee, Rosemary Rich, Mary Joyce Thomas; Standing: Dr. J. Treadwell Davis, Charles Guice, David Pyle, Claus Poehlmann, David Rich, Rev. Richard A. Park, Al Ellis.

Religious . . . Educational . . . Social . . .

OFFICERS

JAMES O'BEIRNE	President
KAY HUNT	Vice President
OLIVIA SEKUL	Corresponding Secretary
CELESTE SAVELLE	Recording Secretary
JAMES ILLICH	Treasurer
JACK CISTRIANO	Marshal
REV. PAUL A. GILLIS, O.P.	Chaplain
DR. RAY LONGYEAR	Advisor

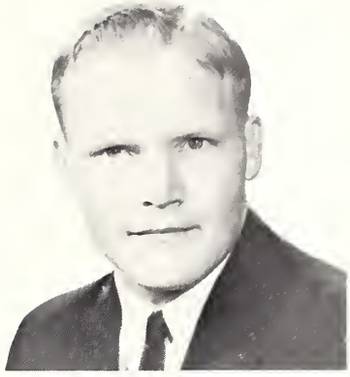

JAMES O'BEIRNE
President

A portion of the many Newman Club members are caught by the camera eye at one of the numerous functions of the club. The Catholic organization is one of the outstandingly active groups on campus.

N E W M A N C L U B

The Wesley group meets every Tuesday evening in one of the larger rooms in the College Union.

WESLEY FOUNDATION

WESLEY COUNCIL: Seated, Left to Right: Larry Bradley, Treasurer, Edith Ann Miller, First Vice President, Paul Cotten, President, Denson Napier, Director, Carolyn Smith, Secretary, Richard Doiron, Second Vice President; Standing: Gerald Jackson, Clayton Ryan, Rodney Floyd, Carol Day, Annrae Sacksteder, Kay Cothen, Mary Glenn Higgason, John Mills, Kay Ayers, David Stafford.

Association of Methodist students on the campus . . . its ultimate goals—fellowship, deeper understanding of the Christian faith and perpetuation of the word of Jesus Christ. . . weekly meetings, retreats, service projects, other activities.

Name tags provide an easy way of becoming acquainted.

OFFICERS

PAUL COTTEN	President
EDITH ANN MILLER	First Vice President
RICHARD DOIRON	Second Vice President
CAROLYN SMITH	Secretary
LARRY BRADLEY	Treasurer
DENSON NAPIER	Director

Singing is an active part of every WF gathering.

NORMAN HOLBROOK
President

OFFICERS

NORMAN HOLBROOK	President
JUDY HARRISON	Vice President
JANE LYNN PIERCE	Secretary
KEN OWEN	Treasurer
G. THOMAS PREER, A.M., Ph.D.	Advisor

Founded at MSC in 1912 . . . fulltime work since four years ago . . . largely supported by the Synod of Mississippi . . . weekly worship service . . . news bulletin . . . retreats . . . other activities . . . purpose "to confront the academic community with the fact of Jesus Christ" . . .

First Row, Left to Right: Julia Ulmer, Carolyn Wellborn, Myralynn Smith, Elizabeth Owings, Judy Harrison, Mona Watkins, Sara Freeman, Ann Alexander, Second Row: Phyllis White, Barbara Rose Killingsworth, Nancy Ingle, Carol Haegler, Frances Wiggins, Norma Dent, Jane Newton, Linda Gober, Nancy McKie; Third Row: Dr. Tom Preer, Bobbie Palmes, Chris Marriott, Ann Campbell, Jean Stock, Roggie Fuller, Hallie Jean Frazier, Lillian Thomas, Flora Shows, Jane Lynn Pierce, Rosemary Arledge, Betty Ann McCutchon; Fourth Row: Fred Beverly, Jerry Reel, Norman Holbrook, Paul Day Allred, Fred Copley, Joe Schwing, Jimmy Cooper, Ken Owen, Frank Hadley, James Edward McInnis.

WESTMINSTER FELLOWSHIP

Left to Right, Right Row: Cecil Palmer, Norbert Johnson, Larry Bradley, Jerry Padgett, James Ray Wilkinson, Arnold Grenn; Second Row: Irby McInnis, Charles Shaw, Thomas Hunter Smith, John Elfer, Leslie Beardon, Tommy Smith, David Stafford, Marvin Oglesby, Tom B. Dickson; Third Row: Marvin Johnson, Paul Morgan Eldred Ward, Buddy Davis, Jimmy Thomas, Gary Waller.

YELLOW JACKETS

Student hosts of campus guests . . . men's service organization formed by social fraternities and student senate . . . sponsor Freshman Day, orientate freshmen and transfers . . . promote college traditions.

OFFICERS

NORBERT JOHNSON	President
LARRY BRADLEY	Vice President
JERRY PADGETT	Secretary
JAMES RAY WILKINSON	Treasurer

Yellow Jackets and Freshmen show proceeds from a wonderful "Help Day."

NORBERT JOHNSON
President

Circle K is the only organization on campus which meets at 7 p.m.

"SONNY" EDWARDS
President

CIRCLE K CLUB

GLORIA SAUNDERS
1958-1959 Sweetheart

OFFICERS

ALBERT "SONNY" EDWARDS .....President
KEN OWEN ....Vice President
WAYNE CATLEDGE .....Secretary
CARROLL CULPEPPER .....Treasurer
GLORIA SAUNDERS .....1958-59 Sweetheart
MARGARET MARTIN, MONA WATKINS ....Honor Court
LT. COL. JOHN H. DALE, SR. .....Advisor

Founded at MSC in 1954 . . . devoted to service . . . sponsored by Kiwanis International . . . projects such as the monthly calendar . . . activities . . . high ideals . . . weekly morning meeting.

First Row, Left to Right: Margaret Martin, Carroll Culpepper, Ken Owen, "Sonny" Edwards, Wayne Catledge, Gloria Saunders; Second Row: James Edward McInnis, Richard Doiron, Lamar Starkey, Don Wise, "Sluggo" McRaney, Fred Beverly; Third Row: Rodney Floyd, Thomas Hunter Smith, Lavan Modling, Bennie Rohr, Robert C. Burks, Sam Alexander.

PAUL LEWEY
Business Manager

Jackie McCullough talks, Donnie Seuzeneau listen, and Billy Folkes remains oblivious to Mc's situation.

Displays the friendliness and tradition of MSC . . . progress . . . cooperation . . . a history for posterity . . . a good will instrument . . . memories . . . spirit . . . inspiration . . . careful planning . . . patience . . . happiness.

THE 1959

How's this for an unposed staff situation?

STAFF

JAMES EDWARD McINNIS	Editor
PAUL LEWEY	Business Manager
JUDY HARRISON	Executive Assistant
ANN TEE	Assistant Business Manager
JACKIE McCULLOUGH	Assistant Editor, Fall Quarter
DONNIE SEUZENEAU	Class Editor
PAUL MORGAN, JR.	Sports Editor
FULL STAFF MEMBERS	Jo Mason, Nancy Ingle, Ruth Hill, Bobbie Palmes, Ann Tee, Billy Folkes
ASSOCIATE STAFF MEMBERS	Marilyn Little, Betty Boyd, Kathie Dankert, Sara Taylor, Fred Copley, Frank Hadley, Ellie McDonald, Carol Schuppan Pat Baisden
BUSINESS STAFF	Betty Clifton
ON CAMPUS PHOTOGRAPHERS	Bob Denson Wilma Hart John Lambert
DEAN RADER GRANTHAM	Advisor

JAMES EDWARD McINNIS
Editor

Jackie exemplifies the staff mood as McInnis conducts staff meeting.

SOUTHERNER

Displays the friendliness and tradition of MSC . . . progress . . . cooperation . . . a history for posterity . . . a good will instrument . . . memories . . . spirit . . . inspiration . . . careful planning . . . patience . . . happiness.

Gathered for glory are, first row, left to right: Fred Copley, Billy Folkes, Frank Hadley; Second row: Betty Y. Boyd, Nancy Ingle, Sara Taylor, Marilyn Little; third row: Donnie Seuzeneau, Jackie McCullough, Ruth Hill, James Edward McInnis, Kathie Dankert, Judy Harrison, Ann Tee.

DONALD M. DANA, JR.
Executive Editor

STUDENT PRINTZ EDITORS

DONALD M. DANA, JR.	Executive Editor
SUSAN GOULD	Managing Editor
LEROY MORGANTI	News Editor
EMILY WILLIAMS	Feature Editor
HOWARD "HOOT" MASON	Sports Editor
JO ANN HARPER	Copy Editor
WILMA HART	Photo Editor
MARCIA EMBT, ANNE COKER	Society Editors
DR. JOHN H. ALLEN	Advisor
MR. FRANK W. BUCKLEY, MR. S. GALE DENLEY	Supervisors

THE 1959

Members of the editorial staff, as seen in the journalism department, are, left to right: Anne Coker, Leroy Morganti, Jo Ann Harper, Susan Gould, Emily Williams, Donald Dana, Wilma Hart, Marcia Embt.

Photography is an essential skill in journalism. Here, students learn basic premises in order to produce results for the paper. Left to Right: Emily Williams, Susan Gould, Dean Bagley, James Edward McInnis, Anne Coker, Reggie Howell, Bobby Montgomery, Neal Hanks, "Hoot" Mason, and Mr. Denley.

BETTY PATTERSON
Business Manager

Other members of the business staff are Charles Martin, Neal Hanks, and David Meriwether.

Mr. Buckley investigates the presses at first hand as staff members and school officials mill in the pressroom. Left to right: John Lambert, Wilma Hart, Mr. Buckley, Mr. Ken Smith, chief accountant, David Meriwether, and Mr. Al Jaeger assistant financial secretary.

S T U D E N T P R I N T Z

Outstanding . . . one of few college papers to operate its own presses . . . 6 times All American rating . . . 8 times Columbia Medalist . . . cooperation . . . official reporter of college events . . . complete truthfulness . . . sincerity . . . hard work . . . over 50 student reporters and staff members.

Staff members Whiddon, Wagner, and Pierce work under the supervision of Mr. Denley in putting the final touches to one of the "Student Printz" presses' products.

ALPHA EPSILON DELTA

First Row, Left to Right: Bob Hargis, Mary Louise Caldwell, Kenneth Gilmore, Dr. J. Fred Walker, Lucy Salley, Jimmy Hansel; Second Row: Charles Buckley, James O'Beirne, Don Jolly, Gloria Saunders, Thomas Hunter Smith, Jeanette Clark, Fonce McPhail, James Gibson, John Addison, Mr. Carroll Ball.

For pre-medical students . . . affiliated with the American Association for the Advancement of Science . . . American Council on Education . . . member of Association of College Honor Societies . . . stresses scholarship . . . stimulates appreciation of the importance of pre-medical education in the study of medicine . . . binds together similarly interested students.

OFFICERS

KENNETH GILMORE	President
JAMES HANSEL	Vice President
ELIZABETH GARNER	Secretary
ROBERT HARGIS	Treasurer
LUCY SALLEY	Reporter
MARY LOUISE CALDWELL	Historian

KENNETH GILMORE
President

GLORIA NORRIS
President

OFFICERS

GLORIA NORRIS	President
LEN FALLEN	Vice President
MOLLY ROSS	Secretary

Promotes interest in drama and appreciation of dramatic art . . . National Honorary Dramatic Fraternity . . . 230 chapters . . . membership is gained by earning points in acting, backstage work, and any related dramatic work.

First Row, Left to Right: Patty Bailey, Molly Ross, Selvey Johnson, Gloria Norris, Carol E. Klotz, Frances Seay; Second Row: Dr. Gilbert F. Hartwig, James Moody, Len Fallen, Charles VanDevender, Mr. Robert Treser.

ALPHA PSI OMEGA

SOUTHERN PLAYERS

First Row, Left to Right: Dr. Gilbert F. Hartwig, Frances Seay, Dorothy Juillerat, James Moody, Carol E. Klotz, Mr. Robert Treser; Second Row: Selvey Johnson Molly Ross, Patty Bailey, Gloria Norris, Mary Ellen Baird, Page Jones, Barbara Steelman, Sandra Yarber; Third Row: Charles VanDevender, Wayne Catledge, Len Fallen Bill Byrd, Don Seay.

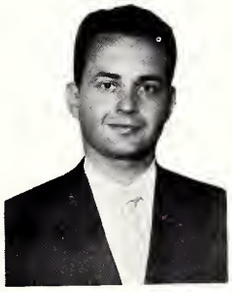

OFFICERS

JAMES MOODY	President
CAROL KLOTZ	Vice President
FRANCES SEAY	Secretary-Treasurer
GERALD LASSITER	Master of Apprentices

Stepping stone to membership in Alpha Psi Omega . . . open to students participating in dramatics . . . formally organized last year . . . local recognition for outstanding achievements in Southern Theatre . . .

B E T A B E T A B E T A

First Row, Left to Right: Mr. Samuel Rosso, Bennie A. Rohr, Donna Matthews, Mary Louise Caldwell, Lucy Salley, Dr. J. Fred Walker; Second Row: Mr. John M. Frazier, Joe D. White, Gene D. Ratcliff, Harve J. Hagerty, Beverly Fay Jones, Gwen Fortinberry, Kay Gautier, Harold D. Howze, Charles J. Guice, J. W. Pope, Bill Wilkerson; Third Row: Dalton Keener, John Addison, Frank B. Wright, Jr., Jimmy Hansel, Charles R. Ferguson, Charles V. Estes, Walter E. Fiorentini, Jr.

OFFICERS, Left to Right, First Row: Donna Matthews, Secretary, Mary Louise Caldwell, Treasurer, Lucy Salley, Historian; Second Row: Mr. Samuel Rosso, Advisor, Bennie A. Rohr, President. Not Pictured: James Carpenter, Vice President.

National Honorary Biological Fraternity . . . membership restricted to students having made above a 2. average on 20 consecutive hours of biological science and who show a definite interest in the field . . . Beta Chi Chapter founded here on May 29, 1950.

BENNIE A. ROHR
President

HELEN HARROD
Rose

OFFICERS:

JERE RUSH	President
DON DAVIS	First Vice President
BILLY WEST TATUM	Second Vice President
FRANK D'ANTONI	Treasurer
JERRY WATSON	Secretary
JOE TAYLOR	Historian
T. D. SMITH	Chancellor
MR. W. B. HARLAN	Advisor

JERE RUSH
President

Beta Alpha Chapter founded at MSC nine years ago . . . third Delta Sigma Pi group organized in Mississippi . . . prepares commerce students for participation in the business world . . . honorary . . . sponsors yearly school programs . . . commercial field trips . . . social activities . . . encourages scholarship.

First Row, Left to Right: Woody Jeter, T. D. Smith, Don Davis, Jere Rush, Billy West Tatum, Jerry Watson, Paul F. Welsend, Richard Hruby, W. B. Harlan; Second Row: Bill Thompson, Bobby Shoulders, Don Wise, Pete Long, John Mayo, Marvin Rigby, Donald Hemeter, George Lambert, Richard Strong, George Bonifay, Billie Sudduth, Joe Schaub; Third Row: Robert Fayard, Don May Otis Bain, Vincent Culota, Raymond Jourdan, Robert Wagner, Charles Warren, Wayne Scoggins, Melton DuBose.

F O U R - H C L U B

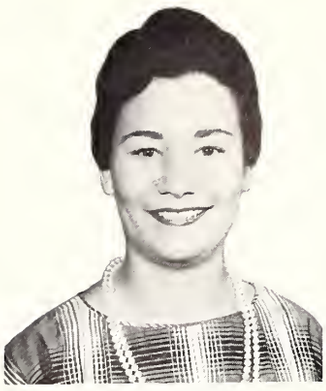

LINDA LEE
President

OFFICERS:

LINDA LEE	President
ANN HURD	Vice President
JEAN DEES	Secretary
SARAH McNEIL	Historian
JANE HURD	Reporter
MRS. VERA BARNETT	Advisor

Typifies the training of Head, Heart, Hands and Health . . . learn scientific farming and homemaking through first-hand experience . . . under guidance of Cooperative Extension Workers and local leaders . . . members are affiliated with home county club . . . stresses leadership, citizenship . . . well-rounded personalities. . .

First Row, Left to Right: Linda Lee, Ann Hurd, Jean Dees, Sarah McNeil, Jane Hurd; Second Row: John Efer, Jeanette Clark (seated), Dot McKenzie, Mrs. Vera Barnett, Jeanette Dukes, Truman McKenzie, Ann White, Thelma King, Meadette Brumfield, Jo Wilson, Rosemary Simmons, Norma Jean Manley (seated), Jerry Townson.

First Row, Left to Right: Bobbie Louise Cole, Anna Marie Moore, Shirley A. Byrd, Willie Fay Andrews, Billie Jo Smith, Lynette Calcote, Laverne Landers, Bettye Walley, Ann Elizabeth White; Second Row: Barbara Rose Killingsworth, Dickie Felder, Sandra Giles, Lena Waldrop, Beverly Byrd, Dianne Jeffcoat, Myralynn Smith, Barbara Baird, Anne Hurd, Meadette Brumfield, Diane Greene, Martha Sumrall, Jane Johnson; Third Row: Douglas Robertson, Betty Keen, Jacquelyn Stanley, Jane Ann Stringfellow, Barbara Drennan, Nancy Ingle, Thelma Huff, Shannon Waller, Ginger Garrett, Bobbie Singleton, Mary Frances Arthur, Shirley Shaw, Dixie Patterson, Jacqueline Gay, Jane Newton, Sara McNeill, Margie Ann Robertson, Celeste Brannan, Janet Chism, Barbara Easom, Vi Tarrer; Fourth Row: Myralyn Traweck, Peggy Ann Rogers, Mary Lu Corban, Mary Ann Moore, Jean Dees, Beth Carr, Jane Hurd, Sally Stringer, Ann O'Cain, Gail Chisholm, Sally Porter, Edith Ann Miller, Norma Jean Manley, Dot McKenzie.

HOME ECONOMICS CLUB

Service club . . . open to all home economics majors . . . organized at MSC in 1926 . . . strives to promote professional unity among home economics majors . . . affiliated with American Home Economics Association . . . annual activities include get acquainted party, Career Day booth, Thanksgiving boxes to needy families, Christmas party for underprivileged children.

HOME EC CLUB OFFICERS AND FACULTY MEMBERS: Seated, Left to Right: Ruth Crosby, Program Chairman; Ann Patrick, President; Truman McKenzie, Vice President, Elizabeth Ann White, Secretary, Jeanette Dukes, Treasurer, Mary Cole, Student Government Representative; Standing: Mrs. Elsie Chichester, Sponsor, Miss Fannie Owings, Miss Pearl Campbell, Mrs. Vera Barnett.

ANN PATRICK
President

KAPPA DELTA PI

MARILYN LANE
President

OFFICERS:

MARILYN LANE	President
QUINCY LONG	Vice President
PERRY LOU MILNER	Secretary
MRS. WILLIE E. COOLEY	Treasurer
JANE SULLIVAN	Historian
DR. R. G. BIGELOW	Counselor

Honor society for those in any field of education . . . organized at MSC in 1954 . . . provides fellowship and promotes highest ideals of the profession by service to others and personal improvement . . . contributed to Danforth Meditation Chapel . . . established a quarterly scholarship for deserving students in 1957.

First Row, Left to Right: Dr. R. G. Bigelow, Marcia Embt, Mrs. Sonya Hall, Jim mie Lu Albritton, Yvonne Killingsworth, Mrs. Katherine L. Dunagin, Mrs. Johnnie T. Hernandez, Carol Holmes; Second Row: Mrs. Ollie Martin, Mrs. Peggy Sellers, Mrs. Eloise Dent, Frances Jellinek, Jane Sullivan, Marilyn Lane, Perry Lou Milner, Mrs. Virginia McElhaney, Dr. Bessie C. Hopkins, Mrs. D. C. Leech; Third Row: Mrs. Mary Ann Furr, Alene Eaves, Cassie Rasberry, Mrs. Nancy Smith Beasley, Billye Ruth Johnson, Jeannette Dukes, Billie Sue Austin, Linda Lancaster, Alice Arledge, Truman McKenzie, Sarah Nell Taylor, Alta Lee Welford, Jill Hunt, Patty Gail Smith, Jane Hunt, Carolyn Smith, Julia Ulmer, Mrs. Hilda M. Batson; Fourth Row: Ruth Gordon, Robert E. Smith, Maxie Sturgeon, Troy Dossett, James Quina, Tarel A. Bassett, Wayne Winstead, Jimmy Valmus, James Oliver Allen, Danny Reed Carter, Malcolm Stewart Ware, Mrs. Katherine L. VanWyck.

First Row, Left to Right: Gaston P. Smith, Miss Virginia Felder, Mr. Jack D. Munn, W. S. VanDevender, Nancy Dunn, Virgil Strahan, Miriam Hopkins, Patty Gail Smith; Second Row: Gwen Fortinberry, Howard Wink, David Clark, Joe Toler, Alvin Beasley, Jim Carlyle, Olon Garner, Alice Wilkinson; Third Row: Rodney Floyd, John W. Watkins, Tommy Berry, George Smith, Earl Wall, David Graham.

KAPPA MU EPSILON

OFFICERS:

VIRGIL STRAHAN	President
W. S. VANDEVENDER	Vice President
NANCY DUNN	Secretary

Society for recognition of outstanding students in the field of mathematics . . . honorary . . . develops appreciation of the power of math . . . furthers students' interest by helping the undergraduates realize the important role mathematics has had in the development of Western Civilization.

VILGIL STRAHAN
President

Time out for socializing at a regular Kappa Mu Epsilon meeting

Seated, Left to Right: Peter Briant, T. Melvin, Annrae Sacksteder, Mr. W. J. Lok, H. D. DeKay; Standing: Mr. Vernon Merrifield, Ann Ammons Howard, Patricia Elaine Jury, Patty Bailey, Charles Gray.

Promotes excellence in artwork . . . installed in 1949 as National Honorary Art Fraternity . . . composed of those who have made outstanding contributions to art at MSC . . . forum for discussions of art trends and progress.

OFFICERS

PETE BRIANT	President
T. MELVIN	Vice President
ANNRAE SACKSTEDER	Secretary
H. D. DeKAY	Treasurer
MR. LOK	Advisor
MR. MERRIFIELD	Advisor

K A P P A P I

PETE BRIANT
President

KAPPA OMICRON PHI

OFFICERS

BARBARA EASOM	President
ANN PATRICK	First Vice President
VI TARRER	Second Vice President
CAROLYN SMITH	Secretary
ANNA MOORE	Treasurer

Open to upperclassmen home ec majors . . . 3. overall average, 3.25 average in home ec subjects necessary . . . furthers the interests of home economics in four year colleges . . . realizes the world's need for women with poise in . . . intellect . . . spirit . . . ethics . . . aesthetics . . . develops women with higher ideals of sane living . . . deep appreciation of sancity of American Home . . . Alpha Lambda Chapter.

Seated, Left to Right: Ann E. White, Ann Patrick, Barbara Easom, Anna Moore; Standing: Ruth H. Crosby, Truman McKenzie, Vi Tarrer, Carolyn Smith, Billie Ruth Johnson, Mrs. Vera Barnett.

BARBARA EASOM
President

MISSISSIPPI STUDENT EDUCATION ASSOCIATION

First Row, Left to right: Marilyn Robbins, Ouida Selman, Barbara Hillman, Jo Ann Aycock, Beverly Jones, Barbara Nolan. Second Row: Marcia Embt, Martha Jane Collins, Alice Arledge, Ruth Gordon, Faye Trice, Betty Flowers, Jackie Bolton, Carol Holmes. Third Row: Shelby Jean Hanock, Mary Ann Furr, Ima Jo Lewis, Mary Helen Bunch, Lucretia Applewhite, Betty Bond, Janice Nance, Johnnie R. McCormick, Ora Dean Simmons, Dorothy Lee Hillman, Beverly Byrd; Fourth Row: Nancy Ezelle, James Edward McInnis, Leo R. Miller, Troy D. Dossett, Lynn Jenkins, Shelby L. Harris, Ralph Wilkerson, Barbara Blount. Not pictured: Gloria O'Cain, Barbara Cran, Mary Jo High, Joyce E. Strickler, Clarence M. Shannon, Sonia M. Hall, Lois Stroud, Ferrel N. Conn.

George Hurst Chapter founded in 1945 . . . name changed to MEA this year to meet growing trend . . . interests young men and women in education as a career . . . valuable experiences in working together . . . gives part in state and national professional organizations for student to participate . . .

OFFICERS

RUTH GORDON	President
ALICE ARLEDGE	Vice President
FAYE TRICE	Secretary
BETTY FLOWERS	Treasurer
MARTHA JANE COLLINS	Reporter
DR. LEO MILLER	Advisor

RUTH GORDON
President

First Row, Left to right: Jerry Ray Gunter, James Oliver Allen, James D. Crawford, James T. McRaney. Second Row: Glenn Triplett, Fred Hogue, Robert Ware, Reubin Graves, Robert C. Bickley, Lloyd Wells, Cecil W. Johnston, Dr. Roger P. Phelps. Not pictured: Gene Goodwin, Carroll Ritchie, Dalton Smith, Kirk Middleton.

OFFICERS:
JAMES D. CRAWFORD
President
JAMES OLIVER ALLEN
Vice President
JAMES T. McRANEY
Corresponding Secretary
JERRY RAY GUNTER
Recording Secretary
CARROLL RITCHIE
Treasurer
ROBERT WARE
Warden
DR. ROGER P. PHELPS
Faculty Advisor

JAMES D. CRAWFORD
President

P H I M U A L P H A

Dedicated to music and music students . . . national honorary fraternity . . . often referred to as the "Who's Who of Music" . . . organized here in 1957 . . . honored as the most outstanding chapter in its province during the first year of organization . . . encourages loyalty, advances the cause of music in America and develops fraternal spirit among members.

Mu Phi Epsilon promotes musicianship . . . scholarship . . . loyalty . . . is a National Music Sorority . . . Alpha Gamma Chapter installed at MSC in April, 1957.

M U P H I E P S I L O N

OFFICERS
JANE SIMMONS
President
VIRGINIA LaVIGNE
Vice President
JULIA MORGAN
Secretary
CAROL SCHUPPAN
Treasurer

JANE SIMMONS
President

First Row, Left to right: Nita See, Virginia LaVigne, Carol Schuppan, Jane Simmons, Julia Morgan, Peggy Lewis, Betty Shaw; Second Row: Carylee Phillippi, Nora Sills, Jane Thomas, Marion Woods, Ann Hart, Rebecca Ramsey, Judith Randall, Mickey Rowley, Adelaide Fullilove.

PHI DELTA KAPPA

Seated, Left to Right: Homer Odom, Powell G. Ogletree, Dr. R. G. Bigelow, R. E. Shoemake, Dr. Paul C. Morgan, Dr. H. B. Easterling, Sidney Davis; Standing: John A. Johnson, Willard Smith, Linwood Lott, Harrison Ellzey, D. C. Leech, C. H. Hagenson, A. B. Jackson, Thomas R. Chisolm, Alvin A. Gautreaux, Sam Spinks, Dr. Judson Chastian, Clyde Richardson, Dr. N. L. Landskov, Dr. Carl L. McQuagge, Dr. Leon A. Wilber.

OFFICERS

R. E. SHOEMAKE	President
DR. PAUL MORGAN	Vice President
DR. H. B. EASTERLING	Secretary
DR. R. G. BIGELOW	Treasurer
AUBREY LUCAS	Historian-Reporter
POWELL G. OGLETREE	Faculty Sponsor

Gamma Gamma Chapter chartered on MSC's campus on April 23, 1953 . . . professional fraternity . . . for men in the field of education . . . interested in the promotion of research . . . service . . . and leadership.

Socializing Phi Delta Kappa's banquet in the College Cafeteria.

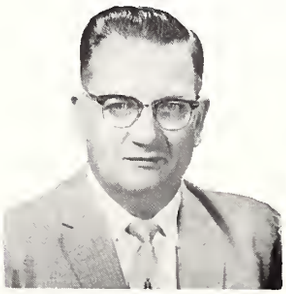

R. E. SHOEMAKE
President

Seated, Left to Right: J. D. Benson, Frances Seay, Molly Ross; Standing: Charles Carter, Alonzo Holmes Sturgeon, Thomas Davis.

OFFICERS

J. D. BENSON	President
DONALD DANA	Vice President
FRANCES SEAY	Secretary
DR. LEON A. WILBER	Secretary-Treasurer
DR. JOHN M. BURRUS	Advisor

Purposes of improving scholarship in social studies . . . inspiring social service to humanity . . . engineering sympathy toward others . . . founded in 1924 at Southwestern College and William and Mary . . over 100 active chapters . . . departmental and scholarship requirements.

J. D. BENSON
President

P I G A M M A M U

P S I C L U B

OFFICERS, Left to Right: Dr. T. M. Stritch, Advisor, Frank Develle, Treasurer, Molly Ross, Vice President, James C. Holaday, President, Nancy Hutchison, Secretary, Mr. W. H. Kern, Advisor.

Founded fall quarter . . . for the benefit of the student and the department . . . regular meetings . . . field trips . . . varied programs . . . open to all interested . . . broadening . . . seeking to understand.

First Row, Left to Right: Betty Houser, Dr. Stritch, Frank Develle, Molly Ross, James Holaday, Nancy Hutchison, Mr. Kern, Susan Woodyear; Second Row: Jean Jones, Glenna M. Childress, Ellie McDonald, Emily England, Carol Day, Sue Bishop, Binnie McCoy, Mary Glenn Thomas, Sharon Pine; Third Row; Bob Burks, Robert Montague, Norman Lombard, Titus McInnis, Pat Burns, George Koonce, Frank Wright, Robert Shaw, Tom Reeve.

OFFICERS

WAYNE O'SHIELDS	President
ROBERT AMICK	Vice President
DAVID SMITH	Secretary
NORBERT JOHNSON	Treasurer
DR. ELIZABETH SORBET	Advisor

Seated Left to Right: Wayne O'Shields, Norbert Johnson, Bill Burgess, David Smith, Jack Starling, Dr. Elizabeth Sorbet; Standing: Donald Glover, John Miller, Paul Lewey, Charles Bishop, Ralph Weaver, Jimmy Valentine.

WAYNE O'SHIELDS
President

Founded in Atlanta, Georgia . . . by Mr. L. L. Antle . . . in November, 1951 . . . begun on MSC's campus in 1956 . . . helps make successful, energetic salesmen . . . participates in many activities.

PI SIGMA EPSILON

PI OMEGA PI

Pi Omega Pi's purpose is to create a fellowship among business teachers, to create and encourage interest . . . promotes scholarship . . . installed at MSC in 1940 . . . honorary business education fraternity . . . encourages and fosters high ethical standards in life.

OFFICERS

ALLENE EAVES	President
MRS. PEGGY SELLERS	Vice President
MILDRED COLE	Secretary
BILLY RAY FLEMING	Treasurer
JANELL GRAHAM	Reporter
MRS. SHIRLEY R. HOLCOMB	Historian
MISS EVELYN EWELL	Advisor

Seated, Left to Right: Margaret Stewart, Mildred Cole, Miss Willie Evelyn Ewell, Shirley Riley, Janelle Graham; Standing: Billy Ray Fleming, Allene Eaves, Peggy Sellers, Jane Sullivan, Mrs. Dorothy Jackson, Miss Frances Reck.

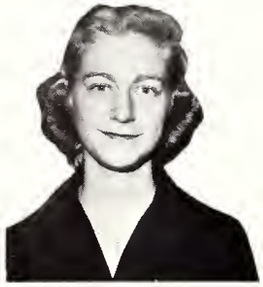

ALLENE EAVES
President

A R M Y

Pictured above are three individual company's in the first MSC battle group. From top to bottom, they are: Company A, commanded by Cadet Capt. E. C. Culpepper, front row center; Company B, commanded by cadet Capt. J. R. Harper, front row far left; Company C, commanded by cadet Capt. E. R. Kirby, front row far left.

First Battle Group staff, left to right: Cadet Capt. J. L. George, Cadet Lt. Col. C. W. McSwain, Cadet Major D. M. Dana, Jr.

Sgt. Burdette "shoots" members of the Mississippi Southern Military Society, which was organized this year.

R. O. T. C.

Second Battle Group staff, Left to Right: Cadet Capt. R. E. Richmond, cadet Lt. Col. T. D. Smith, cadet Major B. F. Shoulders.

Regimental Staff, First Row, left to right: Cadet Col. E. H. Felsher and Sponsor Margaret Martin. Second Row: Cadet Major T. R. Young, cadet Lt. Col. H. J. Hargerty, cadet Capt. W. C. Thompson. Not Pictured: Cadet Lt. Col. J. D. Benson.

Companies in the second battle group are, Top to Bottom: Company D, commanded by cadet Capt. R. A. Murchison, front row far right; Company E, commanded by cadet Capt. R. E. Smith, front row far left; Company F, commanded by cadet Capt. P. M. Werbiski, front row far right.

ARMY R. O. T. C.

The Southern Generals (top), commanded by cadet Kearney Morgan, front row far right, and the band (bottom), led by, Left to Right, cadet J. W. Larson, Jr., Mr. Gilbert Seetre, and drum major cadet Merton, both play an integral part in the overall program of the unit.

Instruction on the drill field plays an important role in the life of every cadet.

Purpose: training officers . . . an important aim: well-prepared leaders . . . spurred again this year by Lt. Col. John H. Dale, Sr. . . . now required of freshmen men . . . growing . . . in strength, activity, spirit, usefulness.

Color guard members are, left to right: Cadets John McDonald, John Heider, J. D. Lipscomb, Jr., Richard Doiron.

Marching "up the hill" is a regular Wednesday drill expectancy.

SPIRIT

SYMBOLIZING THE VICTORY IN PARTICIPATION AND THE THEME OF THE SOUTHERN HERITAGE

- DIXIE DARLINGS
- MISSISSIPPI SOUTHERN BAND
- THE MERRY WIDOW
- FORENSICS
- RELIGIOUS EMPHASIS WEEK
- PHYSICAL THERAPY
- DRAMA
- ATHLETICS
  - FOOTBALL
  - BASKETBALL
  - BASEBALL
  - TENNIS
  - BOWLING
  - GOLF
  - GYMNASTICS

The beautiful half-hundred!

D I X I E D A R L I N G S

Clever . . . entertaining . . . diligent practice. . . sparkling uniforms . . . representation for MSC all over the USA . . . music . . . praise . . . praise . . . praise . . .

Left: DD Officers are, Left to Right: Ethel Smylie, lieutenant; Ann Fiebelkorn, captain; Pat Speck, lieutenant, and Vi Tarrer, captain.

Excellence in performance.

"THE PRIDE OF MISSISSIPPI"

Band and Dixie Darlings Staff: Seated, Left to Right: Miss Frances Jellinek, director of Dixie Darlings; Dr. Raymond Mannoni, director of bands; Mr. Robert Hays, associate director of bands; standing; Mr. Ray Longyear, associate director of bands; Miss Delia Weddington, associate director of Dixie Darlings; Miss Kay Crenshaw, associate director of Dixie Darlings; Dr. John Gonzales, announcer.

CARMEL SIGNA
Drum Major

Below: Band members and featurettes reap plaudits from thousands.

Another fabulous halftime show

M. S. C'S MARCHING BAND

Outstanding showmanship . . . halftime shows to remember for a lifetime . . . intricate formations . . . 100-strong . . . enthusiasm . . . unity . . . hours of hard practice . . . MSC before the eyes of the nation . . . television appearances . . . spirit.

Featurettes are, Left to Right: June Wood, Beverly Akers, Gerry Read, Millie Ball, and (kneeling) Carolyn (Jitterbug) Tidwell, head featurette.

OPERA WORKSHOP

Can-Can Girls are, Left to Right: Kay Cunningham, Sandra Houtz, Rebecca Ramsey, Peggy Lewis, Jerry Stewart Peppin.

Paul Cotten, as Baron Popoff, urges his wife Jeannie Harris, to "wheedle" (use her influence with) Charles Pilkington, left, the young French nobleman Camille de Jolidon. Cotten, right, does not realize that the other two are carrying on a flirtation.

Bonnie Fleming Merrifield, as "The Merry Widow," resents the attentions paid to Virginia LaVigne, right, Mme. Khadja, by Billy Paul Stuart, Prince Danilo. Sonia, the Widow, is trying to regain Danilo's affections after a long separation.

Gathered at Maxim's, rendevous of 1880's society, are a group of singers in the production. Seated, Left to right: Betty Shaw, Margaret Ann Clinton, Virginia LaVigne, Julia Morgan, Mary Glenn Higgason, Judy Brown, Mary Joyce Thomas; Sanding: Harold Clendennin, Fred Turner, Bob Smith, Wayne Catledge, Ed Stephens, Donald Brown, Tom Dickson, Carlylee Philippi, Kenneth McKenzie.

Anticipated yearly production of the music division . . . Mr. Leonard Stocker, production director . . . Mr. Harris Crohn, musical director . . . gains participation of many . . . accepted as top-notch presentation . . . difficult preparation . . . outstanding results.

THE MERRY WIDOW

Dr. Walter Simonson, Director of Forensics, gets together with Bennett Strange, right, to compare notes and admire trophy.

FORENSICS

Debaters, left to right, are: Melvin Buckly, Joyce Talley, Mary Granberry, Myralyn Traweek.

Sandra Chestnoluick and Bob Pierce composed one of several pairs of debaters included as a part of the MSC team.

Sponsored by the Department of Speech Arts . . . gives training in debate and discussion . . . participates in Youth Congress . . . attends state-wide and regional tournaments . . . includes practice in oratory, radio speaking, interpretative reading, after-dinner, and extemperaneous speaking . . . all students are invited to take part . . .

Participants in the Forensics Program are, seated, left to right: Mary Granberry, Myralyn Traweek, Kitty Carter, Harry Hopkins, Bob Pierce, Sandra Chestnoluick, Melvin Buckly, Joyce Talley. Directors Simonson and Strange stand behind the group.

RELIGIOUS EMPHASIS WEEK

Committee chairmen for REW, 1959, included, Seated, Left to Right: Dr. John F. Nau, advisor to the Student Christian Federation, Sonny Edwards, Patricia Jury, Marian Woods, Jimmie Lu Albritton, Julia Ulmer, Donna Matthews; Standing: Rev. Richard Park, Ken Owen, Rusty Breath, Miriam Kahn, Beth Durant, Ted Kmet, Ed Henson.

Reverend John A. O'Brien of Notre Dame led four convocations during the week.

Function of the Student Christian Federation . . . student council members: Billie Ruth Patrick, Recording Secretary; Kitty Carter, Corresponding Secretary; Betty McCutcheon, Treasurer; Miriam Kahn, Publicity Chairman; Lynelle Brister, Chapel Chairman . . . yearly . . . stresses spirit of spirituality at MSC . . . one of many SCF activities . . . SCF coordinates religious events at MSC.

The Student Christian Federation Choir, directed by James McRaney, sang special anthems at each convocation.

Speakers recruited from many places and representative of several denominations, led seminars, bull sessions, held personal conferences, and above, conducted a "Skeptic's Corner."

ALBERT "SONNY" EDWARDS
SCF President

KEN OWEN
SCF Vice President

Students gathered in the Main Auditorium to hear Father O'Brien follow the theme of "By Guess or By God."

PHYSICAL THERAPY PROGRAM

A program representing achievement for Southern is participated in by trainees, left to right: LeeRoy C. Schapansky, Patrick M. Moore, Jimmy Ray Eskridge, Charles T. McAfee. Not Pictured: Elwood Cavalier, educational therapist. The degree Moore earns through work in this program is his third from MSC—a real achievement.

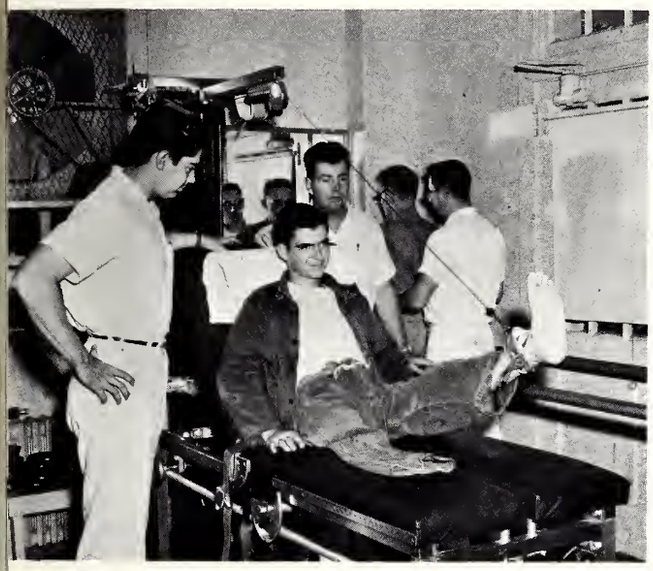

Pat Moore, Jimmy Ray Eskridge, and Charles McAfee, in their "on-the-spot" training, assist patients. Moore and Eskridge administer general reconditioning exercises for a patient's left leg in order to help him walk by the use of a prothesis. McAfee is giving ambulation training to a patient who is learning to walk with a prothesis.

Students enrolled at MSC . . . working as trainees at Veteran's Administration Hospitals in Biloxi and Gulfport . . . representing the spirit of progress in training and curriculum offerings . . . first year of existence of program . . . students to receive degrees in corrective therapy and educational therapy . . .

CIA

A student-planned, student-executed event . . . begun in 1957 . . . anticipated . . . concerns problems confronting the world of today . . . an activity of spring quarter . . . featured speakers prominent in current history-making . . . accomplishes purposes of education . . . timeliness . . . exchange . . . widened concepts . . . stimulates interest and enthusiasm . . .

CONFERENCE ON INTERNATIONAL AFFAIRS

Planning Committee, seated, left to right: Jill Hunt, Truman McKenzie, Billy West Tatum, Tom Alexander, Chairman; Carolyn McGregor, Irby McInnis. Standing: Frances Seay, Malcolm Ware, James Edward McInnis, Ed Albritton, Charles Martin, Paul Cotten, Capt. Robert Maclin, Advisor. Individuals represent various departments.

THEATRE AT

Charles VanDevender cavorts during a scene in "King Midas and the Golden Touch," while Bill Seay, Page Jone, Mary Virginia Wilson, Carol Klotz look amused and Barbara Steelman shows disapproval.

For children in several towns, the characters in "King Midas" lived and provided entertainment while the show toured. Above are Steelman, Seay, Jones, Wilson and Klotz.

One of the most active phases of campus life . . . providing opportunities for all to participate . . . giving the public worthwhile college theatre . . . exciting . . . interesting . . . product of diligence and persaverance . . . under the supervision of Dr. Gilbert Hartwig and Mr. Robert Treser.

That magic touch is exchanged by Barbara Steelman and James Moody as Charles VanDevender emotes.

Dancing rings around Moody are Klotz, Jones, Wilson and Seay.

MSC

A tense moment in the fall production of "Dracula" found Kenneth Smith, Thomas Georges, and Charles Wall centered around J. Dudley Watson.

Charlotte Gentry, as the heorine, receives sympathy from Smith, who has come to aid her, Dick Jones (seated), her fiance, and Wall, right, her father in the play.

Count Dracula, sinister villain, as portrayed by James Moody, anticipates Miss Gentry as his next victim.

In the shadow of Dracula, Jones, Wall, and Smith accost Watson.

Playing roles made famous in the Broadway smash-hit, Tom Alexander shakes a finger at Sarah George (Odom) Weil.

ALL-CAMPUS

Gerard Wagner stands proud as Anne Nunnally and Billy Paul Stewart are joined in matrimony by De'Lawrence Laster.

Emotion is exemplified by players Mona Watkins, Carmel Signa (reclining), and Floyd Likins, while bagpipers Fred Hogue and Robert Ware add sombre music to the scene.

An effort using the talents of many . . . never to be forgotten . . . utilizing many departments . . . production directed by Dr. Gilbert F. Hartwig . . . successor to "Hey Daze" . . . predecessor of "Guys and Dolls" . . . sword dancing . . . orchestra . . . bagpipers . . . months of hard work . . . worthy of support.

Singing, frolicking females gather in one of the lighter scenes of the play to help prepare the bride for her fast approaching marriage.

"BRIGADOON"

Effective lighting helped create a mood for this scene. Norman Schneider stands behind the bar. Loretta (Beths) Tucker occupies a stool beside Len Fallen, to whom Patricia Hays (far right) is appearing.

Mona Watkins leads a dancing group which consists of, left to right, Kay Crenshaw, Ann Fiebelkorn, Clarice Bryan, and Jane Newton. Outstanding choreography was a highlight of the production.

S O U T H E R N
B O O S T E R S !

GEN'L NAT

MSC FEATURETTES

D A R L I N' S

CHEERLEADERS: Left to right: Jimmy Thomas, Patty Stevens, Tom Dickson, Babe Neely, Rip Stanger, and Judy Harrison.

DR. LLOYD MILAM
Faculty Chairman of Athletics

FOOTBALL STAFF

The six men pictured on this page have combined long hours of hard work and unselfish devotion to their respective posts during the past year.

This work and devotion has paid huge dividends to Southern in the form of national recognition of the 1958 National Champion football team.

We of Southern wish to express our thanks and congratulations to the entire athletic staff and our hopes for an equally successful season in 1959.

Left to right, seated: Athletic Director Reed Green, Head football coach Thad "Pie" Vann. Back row: Clyde Stuart, backfield coach; C. J. Taylor, end coach; and Jack Thomas, line coach.

LARRY "DOC" HARRINGTON
Athletic Trainer

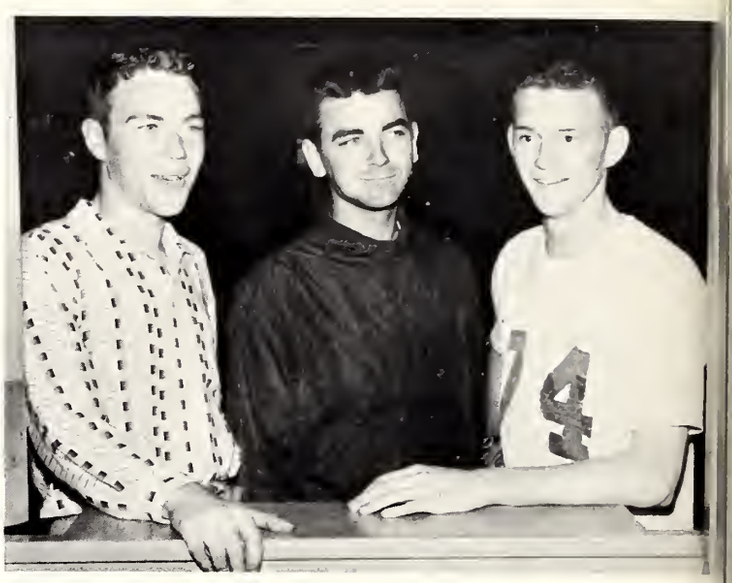

Managers, left to right; Burt Edwards, Joe Nicks, and Tommy McLauren

SOUTHERN SENIORS—left to right, standing; John Russell, Ollie Yates, Vinson Sullivan, Eddie Godwin, Richard Johnston, Sam Tuccio, John Perkins, George Sekul, kneeling; Joe Battaglia, J. C. Arban, Teeny Coats, Jim Taylor, Bob Yencho, Joe Doggett, Bobby Lance, and Hollice Wallace.

FRANK BROWN
Janitor and coaches aid

SOUTHERN'S ALL-AMERICA CONTRIBUTION

ROBERT YENCHO

Yencho makes the stop in the Abilene Christian game as Tuccio closes in to help.

LARRY "DOC" HARRINGTON
Athletic Trainer

Managers, left to right; Burt Edwards, Joe Nicks, and Tommy McLauren

SOUTHERN SENIORS—left to right, standing; John Russell, Ollie Yates, Vinson Sullivan, Eddie Godwin, Richard Johnston, Sam Tuccio, John Perkins, George Sekul, kneeling; Joe Battaglia, J. C. Arban, Teeny Coats, Jim Taylor, Bob Yencho, Joe Doggett, Bobby Lance, and Hollice Wallace.

FRANK BROWN
Janitor and coaches aid

1958 NATIONAL CHAMPIONS

Left to right, back row: Buddy Supple, Bobby Little, Joe Doggett, John Perkins, George Underwood, Dick Johnston, Sam Tuccio, Ted Crawford, Hugh McInnis, Vinson Sullivan, Ton Agner, and Tommy Morrow. Middle row: Arnold Spence, John Russell, Ray St. Pierre, Homer Boyd, Ollie Yates, Bob Rinehart, Butler Tucker, Charley Baetzman, Joe Battaglia, Bob Yencho, Rene Lorio, and Charley McArthur. Front row: Jim Taylor, Sammy Broyles, Wilfred Spencer, J. C. Arban, Tommy Purvis, Billy Larson, Eddie Godwin, George Sekul, Teeny Coats, Cecil Long, Bill Weber, Bobby Lance, and Charley Ellzey.

MSC'S FIRST PERFECT SEASON

This was the most successful season ever enjoyed by any Southern grid team . . . . a perfect season.

In nine games the Southerner's downed nine opponents while scoring a total of 210 points to the oppositions 55.

These victories bring MSC's won-lost football record for the past ten seasons to an amazing 76-23 mark. Few schools of Southern's caliber can boast such a record.

The 1958 MSC offense rolled up a total of 3,414 yards as compared to 1,503 for the opponents. Quarterback George Sekul led the offensive parade with a season total of 833 yards. Of this total, 592 yards came via the passing lanes.

Top men in the rushing department were Buddy Supple, 551 yards in 87 carries for a 6.3 average; Sammy Broyles, 443 yards in 63 attempts for a 7 yard mark; and Teeny Coats, 313 yards in 46 carries for a 6.8 average.

Bob Yencho, Southern's All America end, led all pass receivers with 11 receptions that covered 230 yards and two touchdowns. Bobby Lance was the second leading receiver with 10 catches for 140 yards and two TD's. Hugh McInnis finished third in the race for pass receiving honors with two receptions that carried 104 yards for two touchdowns.

Fullbacks Supple and Lance, and quarterback Sekul paced MSC scorers for the unbeaten season. The two fullbacks alone scored 61 of Southern's total points.

These statistics cannot tell the tale, they only add it its luster. For four seasons the Southerners saw an unbeaten season marred by a single loss. Now this dream has become a reality.

We look for an even greater season next year.

A familiar sight; J. C. Arban scores in Southern's 33-6 route of Southeastern Louisiana.

MSC 14; LA. TECH 0

The throwing arm of quarterback George Sekul led the way to this opening night victory in rain-soaked Faulkner Field.

Sharing the quarterbacking chores with Ollie Yates and Teeny Coats, Sekul kept the Tech squad in constant trouble with his fine passing and uncanny punting.

Kicking three times, Sekul punted out of bounds on the two and five yard lines and into the end zone on his third boot.

Southern's first score came as Sophomore halfback Tommy Morrow intercepted a Bulldog pass and raced 25 yards into the end zone. Morrow's extra point attempt was blocked when the ball was momentarily fumbled.

With less than three minutes left in the first half, Sekul hit halfback Bobby Lance in pay dirt. He then proceeded to toss to end Homer Boyd for the two-point conversion.

Tech came back strong in the second half, driving to their deepest penetration of the night as they took the second half kickoff and drove to the Southern 25 yard stripe. This was the only time that the Louisiana team could manage to get inside the MSC 30 yard line.

Neither team could muster a serious scoring threat in the final quarter. The rain slowed the game, although it did not dampen Sekul's passing effectiveness.

Fullback Sammy Broyles kept the Tech team deep in their own territory until the very end of the game with his hard driving runs, and Southern was on its way to an undefeated season.

GEORGE SEKUL

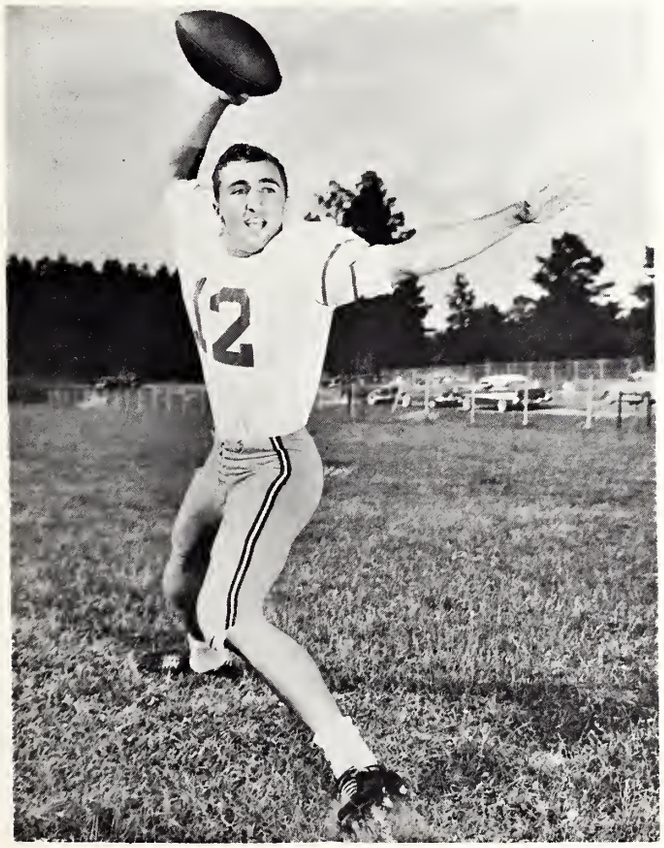

Sekul drives for yardage against Louisiana Tech

BOB YENCHO

WAYNE MANCUSO

TEENY COATS

MSC 15; TRINITY 0

Once more Southern relied upon the passing arm of George Sekul to down a stubborn Trinity University in San Antonio.

The Southerners were held scoreless in the first half, but came back strong in the third quarter and scored on a 23 yard pass from Sekul to end Bob Yencho. Wet grounds failed to hamper the passing attack, and Sekul again found Yencho in the final quarter to wrap up the victory.

Extra points came as Lance split the uprights after the first touchdown, and Sekul hit end Hugh McInnis for the two point play after the second score.

This proved to be an exceptionally rough game and saw three men ejected from the contest and a total of 195 yards in penalties meted out to the two squads.

Battaglia, Perkins, and Underwood close in to throw Trinity runner for a loss

MSC 24; MEMPHIS STATE 22

Hugh McInnis' field goal with 50 seconds left in the ball game spelled the difference between victory and defeat in this grueling battle at Faulkner field.

McInnis' kick came from 16 yards out after the Southerners ground attack had stalled with MSC behind 22-21.

Southern dominated play in the first half with the first touchdown coming on a 62 yard drive climaxed by a five yard plunge by quarterback Ollie Yates. McInnis booted the extra point.

Memphis State opened the second quarter by quick kicking to the Southern 37 yard stripe. A quick 15 yard penalty put MSC on their 22 yard line. Sekul then uncorked a beautiful pass to end Bob Yencho who was finally driven out of bounds on the State 20 yard line. On a fourth down play Sekul then carried to the two and then carried it over for the score on the next play. The attempted extra point kick was blocked.

The Memphis Tigers drove back and quickly made the score 13-7 on a drive consisting of ground gaining power runs.

The second half saw State go ahead of Southern on two quick touchdowns made by capitalizing on MSC miscues.

Sekul then tossed another scoring pass, this time to fullback Bobby Lance. The play covered 73 yards.

This set the stage for McInnis' dramatic winning kick as quarterback Billy Larson engineered the drive.

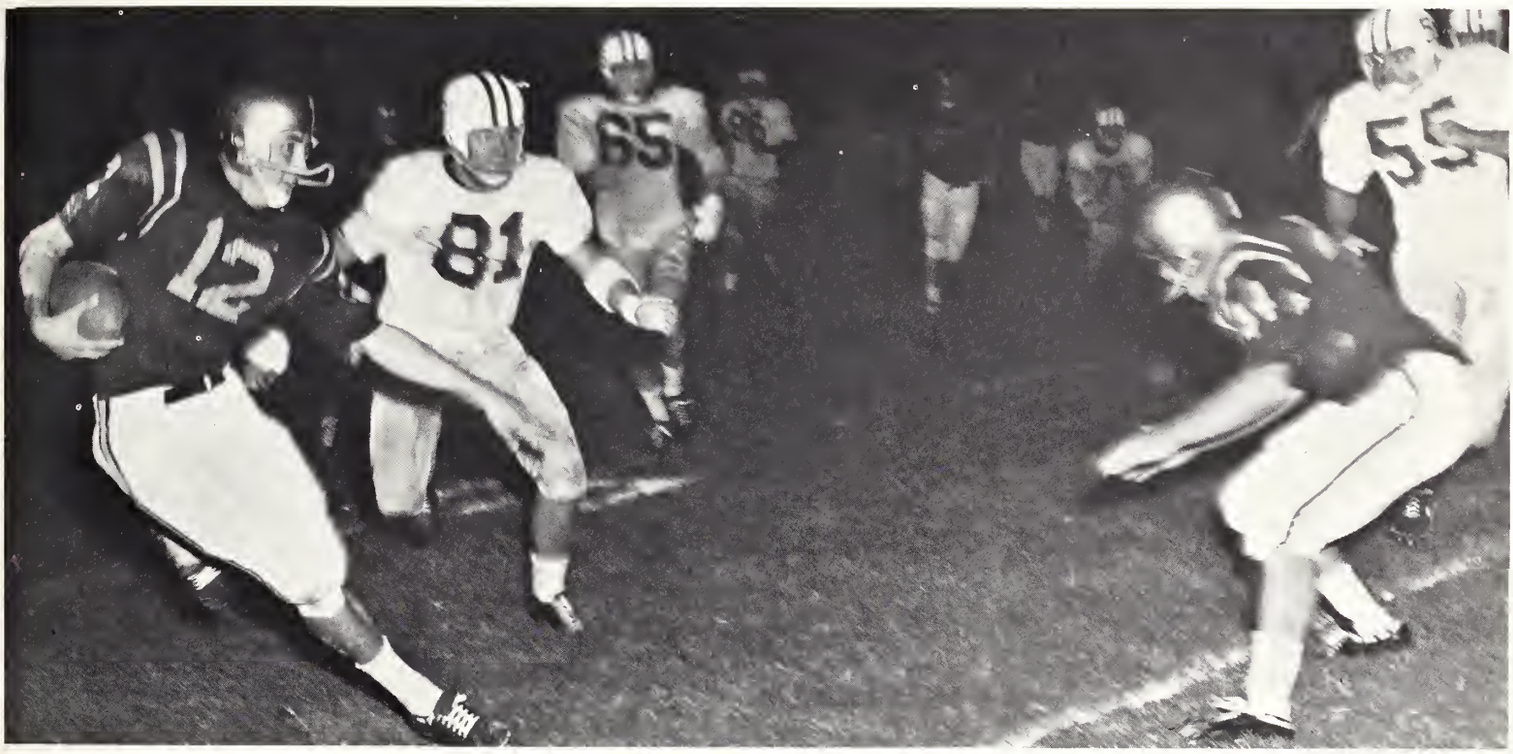

Sekul carries against Memphis State

CHARLEY BAETZMAN

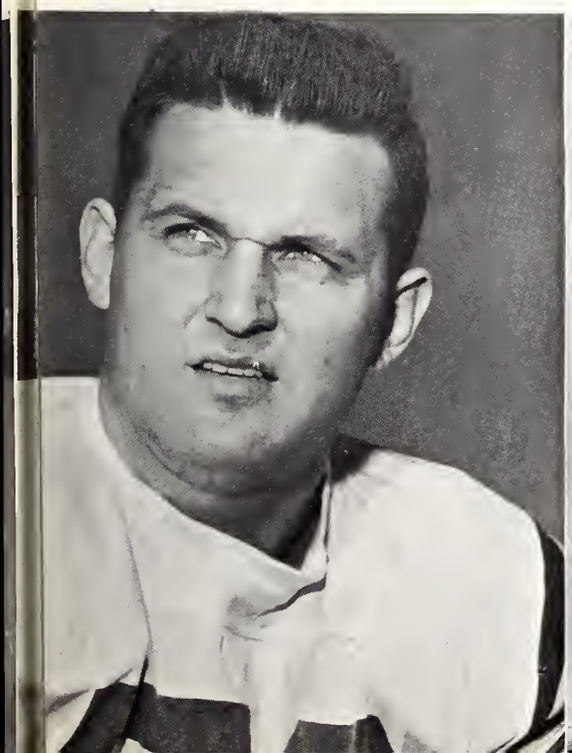

BILLY LARSON

HUGH McINNIS

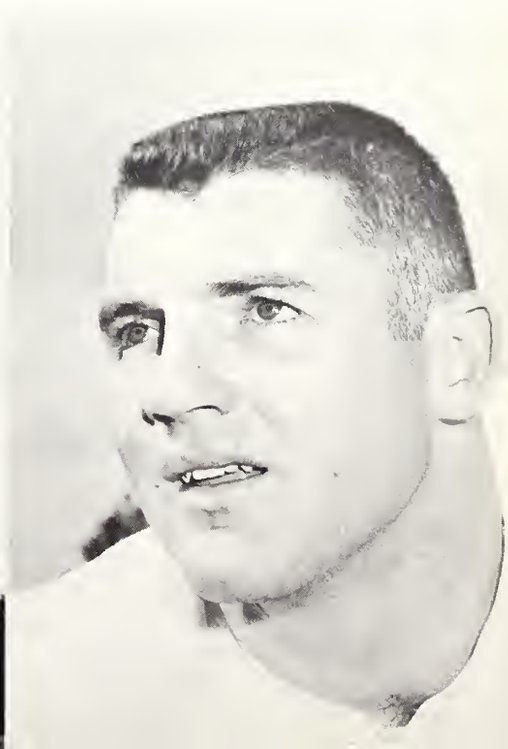

CHARLEY McARTHUR

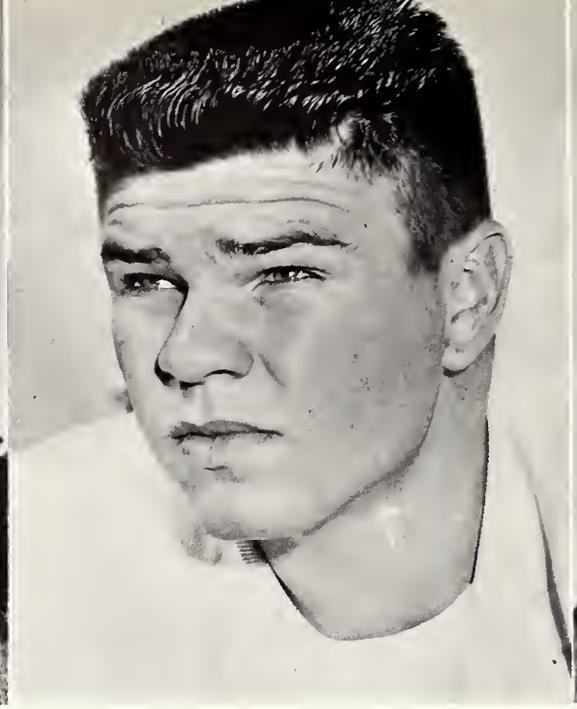

SAMMY BROYLES

J. C. ARBAN

MSC 33; SOUTHEASTERN LA. 6

Teeny Coats was the offensive leader as Southern rolled over this fourth straight opponent with ease.

Coats engineered the ground game, and MSC backs gained a total of 315 yards.

Scoring opened in the second quarter with Southeastern tallying on a 65 yard pass play. Minutes later Southern struck back as Broyles and Coats carried the ball to the one and Charley McArthur carried over for the score.

The second half of play saw MSC smother the Lions with a devistating ground attack. The first second half score came as Fullback Buddy Supple raced 11 yards to cap an 85 yard drive. Tackle Sam Tuccio set up the next touchdown when he recovered a Lion fumble on the Southeastern 28 yard line. From this point Broyles battered his way to the one and halfback J. C. Arban carried in for the score.

In the third quarter Coats passed to fullback Bobby Lance to set the stage for the fourth MSC marker. Lance then drove into the end zone on a quick opener to make the scoreboard read 27-6.

Southern's final TD came with two minutes remaining in the game as freshman quarterback Morris Meador moved the team to the Southeastern 12 yard stripe and hit end Ted Crawford in pay dirt.

Broyles drives for yardage

HOMECOMING . . .

MSC 15; WEST TEXAS 0

Homecoming Day 1958 was highlighted by MSC's fifth consecutive win of the season as the Southerner's ground out a 15-0 victory over a tough West Texas State eleven.

Fullbacks Buddy Supple and Sammy Broyles combined to gain a total of 222 yards in this battle of ground games. MSC gained a total of 346 yards rushing and Supple and Broyles also counted for the two touchdowns.

Southern's first score came in the closing seconds of the first quarter when Broyles ripped off left tackle and rambled untouched for 44 yards.

The second and last touchdown of the night came when fullback Supple raced 23 yards around left end and then carried the final yard for the marker. Sekul added the two point play as he carried around right end into pay dirt.

The Buffaloes threatened in the first period when they recovered a Southern fumble at the MSC 33. However, a penalty helped Southern push back this scoring threat.

Again in the second period West Texas nearly scored as they drove to the MSC 21 yard line before having to give up the ball on downs.

Southern's passing attack, which had been so effective all year, was held to a -3 yards gained for the contest. MSC garnered a total of 346 yards on the ground to the Buffaloes 168.

Broyles rambles against the Buffaloes

Homecoming Parade

Spirit

GEORGE UNDERWOOD

JOE BATTAGLIA

RICHARD JOHNSTON

MSC 22; ABILENE CHRISTIAN 0

Halfback J. C. Arban and company led all the way as Southerned blasted Abilene Christian 22-0 in Abilene.

Arban gained 74 yards rushing, intercepted a pass and returned it 42 yards, scored a touchdown, and caught a pass for a two point conversion.

Southern's first marker came when quarterback George Sekul capped a 65 yard drive by sneaking over from the one. Broyles led the next MSC drive which covered an amazing 96 yards in eleven plays.

The final tally of the day came as Arban intercepted a Wildcat pass and raced 42 yards to the ACC 32 yard line. With quarterback Ollie Yates calling the plays, Arban crashed over from the one.

This game saw the welcome return to action of guard Jimmy Taylor, and quarterbacks Ollie Yates and George Sekul.

McArthur carries against ACC's Wildcats

MSC 26; N. C. STATE 14

Mobile's Ladd Memorial Stadium was the scene of this seventh consecutive Southern victory.

MSC thrilled the 19,000 fans with a tremendous offensive showing which totaled 418 yards. Quarterback George Sekul led the way through the air, and fullback Buddy Supple led the ground attack.

Supple electrified the crowd in the first period when he ripped off the right side and rambled 68 yards for the opening touchdown of the game.

Toward the end of the first quarter State's Wolfpack drove to the tying score with halfback Ken Trowbridge as the workhorse. With only minutes remaining in the first half Sekul ended a 62 yard drive and put Southern in the lead with a one yard sneak.

Southern quickly slashed to another touchdown in the third quarter as halfback Charlie McArthur recovered the Wolfpack's fumble of the kickoff. From the State 26 yard line Sekul tossed to end Hugh McInnis in the end zone and Bobby Lance added the extra point to put MSC ahead 20-7.

Early in the fourth period N. C. State scored again on a pass from the quarterback to end Gerald Mancini. Lance added Southern's insurance TD in the final stanza when he raced 11 yards for the final score.

Perk crushes Wolfpack runner

HOMER BOYD

TOMMY PURVIS

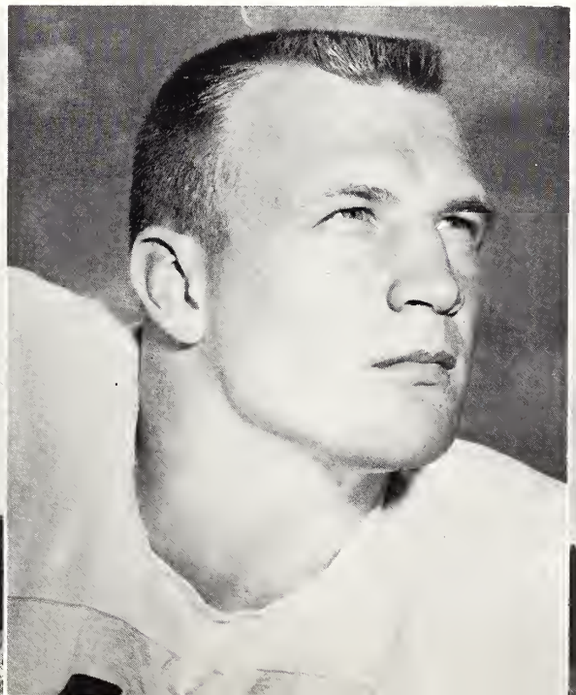

RENE LORIO

Coats downed by two Tech Gobblers

MSC 41; VIRGINIA TECH 0

Southern ran up its greatest offensive total of the season in crushing the Virginia Tech Gobblers at Faulkner Field. The eighth straight win saw MSC gain a total of 502 yards for the night.

The offensive leader for the game was quarterback Teeny Coats who gained 143 yards on 11 carries and scored two of Southern's touchdowns. Coats threw only one pass, but it was completed for 18 yards.

George Sekul opened scoring in the initial quarter by pushing over from the one yard line. The second MSC tally was chalked up by Bronco Sammy Broyles when he rammed across from the five to cap a 58 yard march. Sekul racked up the two point conversion and the half-time score was 14-0.

The third period was a see-saw affair that saw neither team score, but the Southerner's broke open the game in the final quarter. MSC backs pushed across four touchdowns in the 15 minute period. Coats picked up two on runs of seven and 57 yards, and Bobby Lance and Bill Weber each tallied on short plunges.

The vaunted Virginia Tech passing attack never developed as Tech's quarterback, the national pass leader Billy Holsclaw, was held to a mere five yards gained.

EDDIE GODWIN

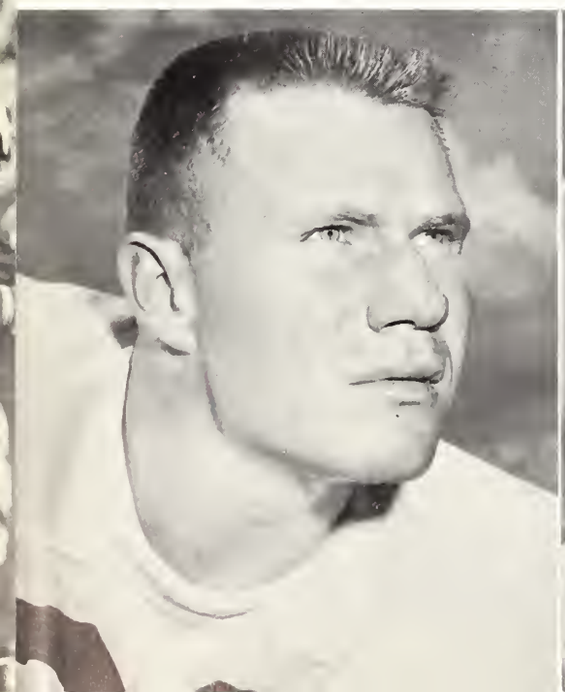

SAM TUCCIO

BUDDY SUPPLE

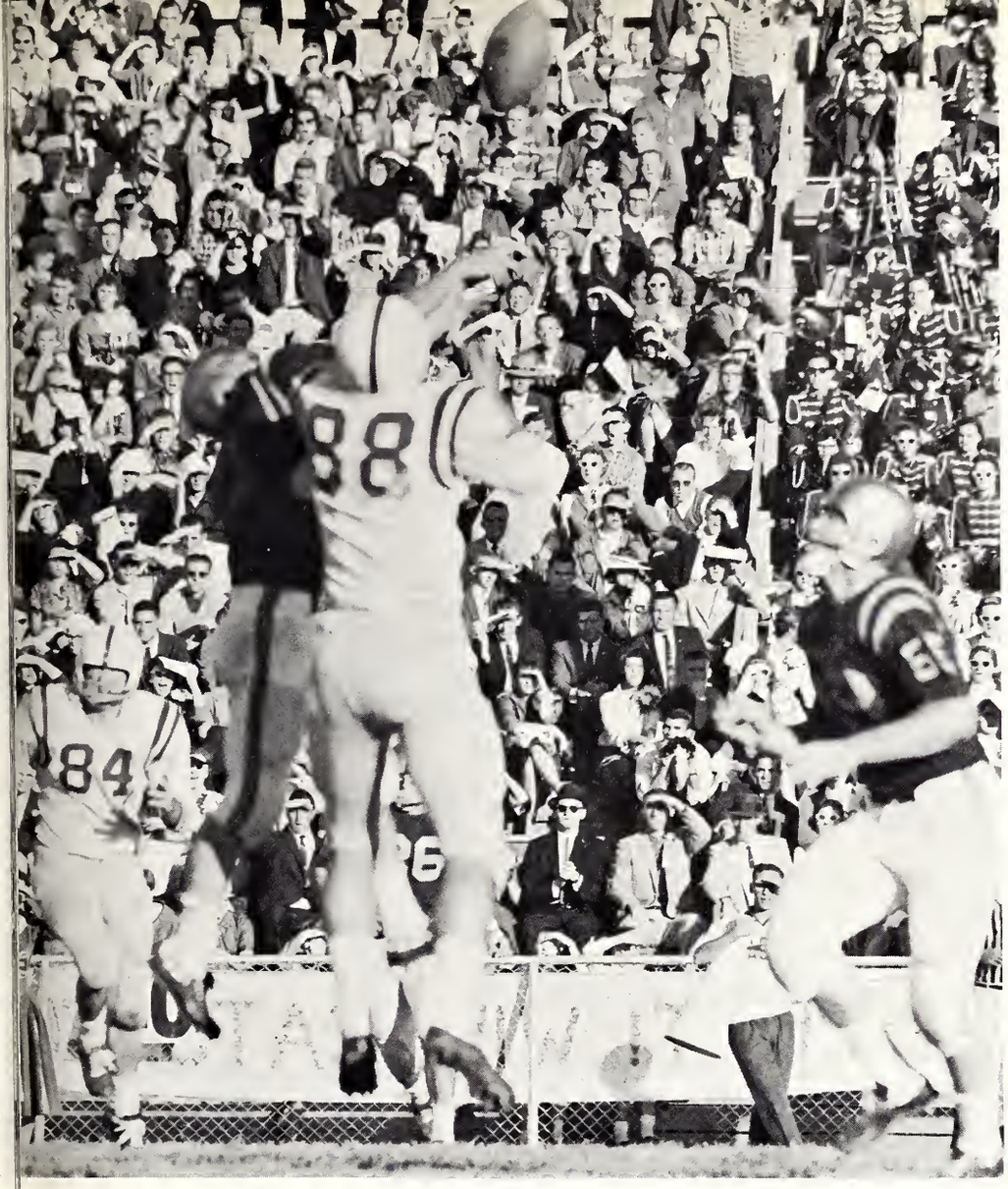

INCOMPLETE!

BUTLER TUCKER

MSC 20; CHATTANOOGA 13

Thanksgiving Day found many Southern fans giving thanks as MSC downed a tough and determined band of Chattanooga Moccasions. This win ended Southern's long search for a perfect season.

MSC relied on the big, fast scoring plays to take this final victory. The first half saw only one tally as end Hugh McInnish took a Sekul pass and raced into the end zone for the score.

The second half found fullback Buddy Supple in the longest dash of the day as he galloped 81 yards for Southern's second touchdown. Sekul added the two point conversion.

The Moccasins managed a TD in the third period also to make the score 14-7. Fullback Sammy Broyles then lugged the ball from the MSC 41 to the Chattanooga four yard stripe where halfback Charlie McArthur carried it over.

The last marker of the contest came when the Mocs intercepted a Southern pass and with the aid of a timely penalty turned it into a touchdown.

BILL WEBER

Punt rolls dead in La. Tech game

RAY ST. PIERRE

HOMECOMING COURT, left to right; George Sekul, Billy Ruth Patrick, Joe Battaglia, Linda Lancaster, King Bob Yencho, Queen Karlene West, John Russell, Lois Pravata, Eddie Godwin, Francis Sue Wilcox, Sam Tuccio, Harriet Merideth.

HOLLIS WALLICE

BOBBY LANCE

OLLIE YATES

Captains Yencho and Lance at Abilene Christian

TOMMY MORROW

ARNOLD SPENCE

JOHN RUSSELL

CHARLEY ELLZEY

TED CRAWFORD

VINSON SULLIVAN

BOB RINEHART

JOE DOGGETT

TOM AGNER

JIMMY TAYLOR

CECIL LONG

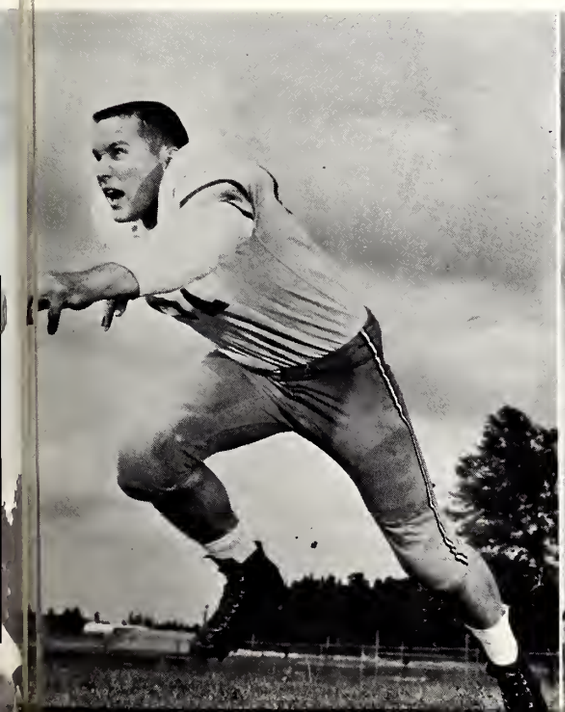

JOHN PERKINS

BOBBY LITTLE

WILFRED SPENCER

Coaching Staff and Athletic Director at UPI Awards Banquet—left to right, End Coach C. J. Taylor, Backfield Coach Clyde Stuart, Athletic Director Reed Green, Head Coach Thad Vann, and Line Coach Jack Thomas.

REAPS BENEFITS

Jubilant fans rip down goalposts after Chattanooga game

DEWITT FORTENBERRY

BASKETBALL AT MSC

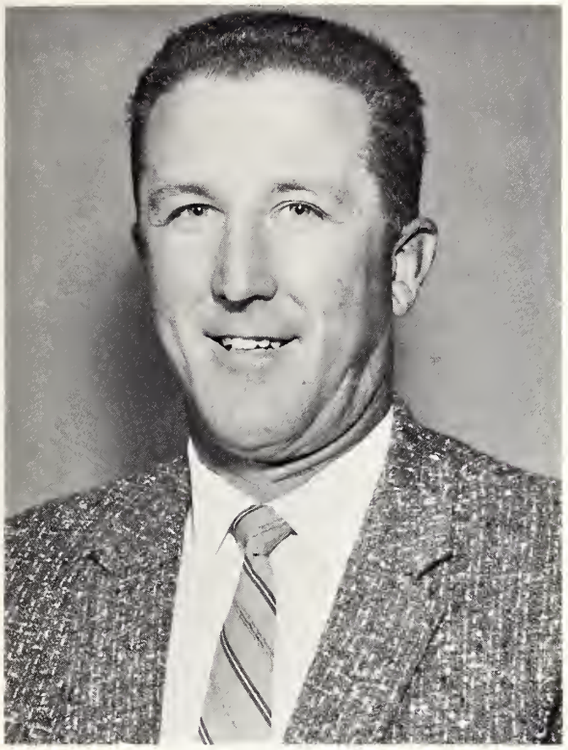

HEAD COACH FRED LEWIS

Hollingsworth hooks!

Left to right, front row: Bill Pepin, Roy Danforth, Harold Ray Kea, Richie Goldberg, and John Migliazzo. Middle row: Wayne Pullium, Ben Gantt, manager Don Austin, Trainer Larry "Doc" Harrington, Alex Delia, and Don Curry. Back row: Assistant Coach Harold Edgar, Sam Hollingsworth, Head Coach Fred Lewis, Ken Fortenberry, and Assistant Coach Bob Weathers.

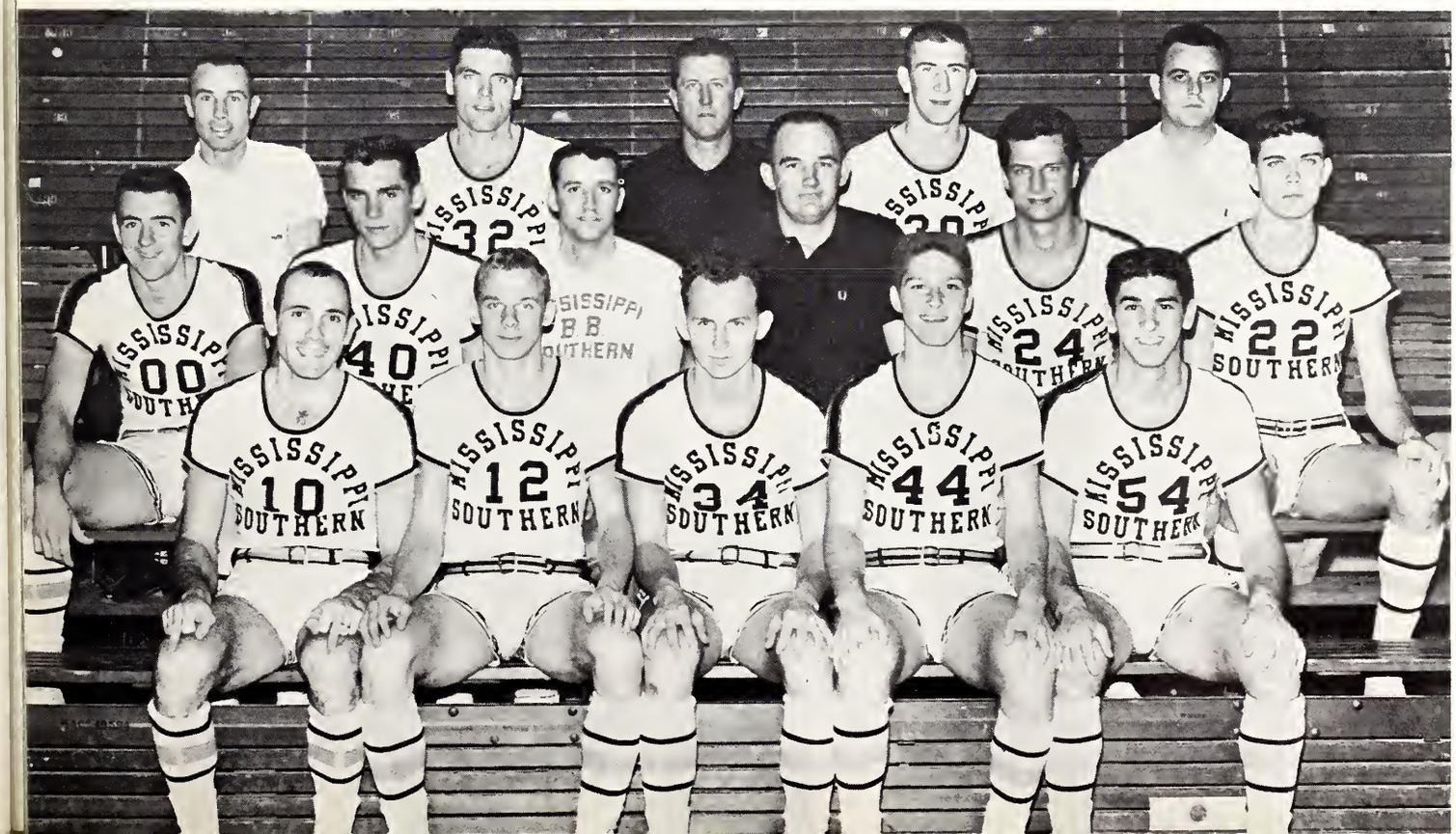

HAROLD RAY KEA

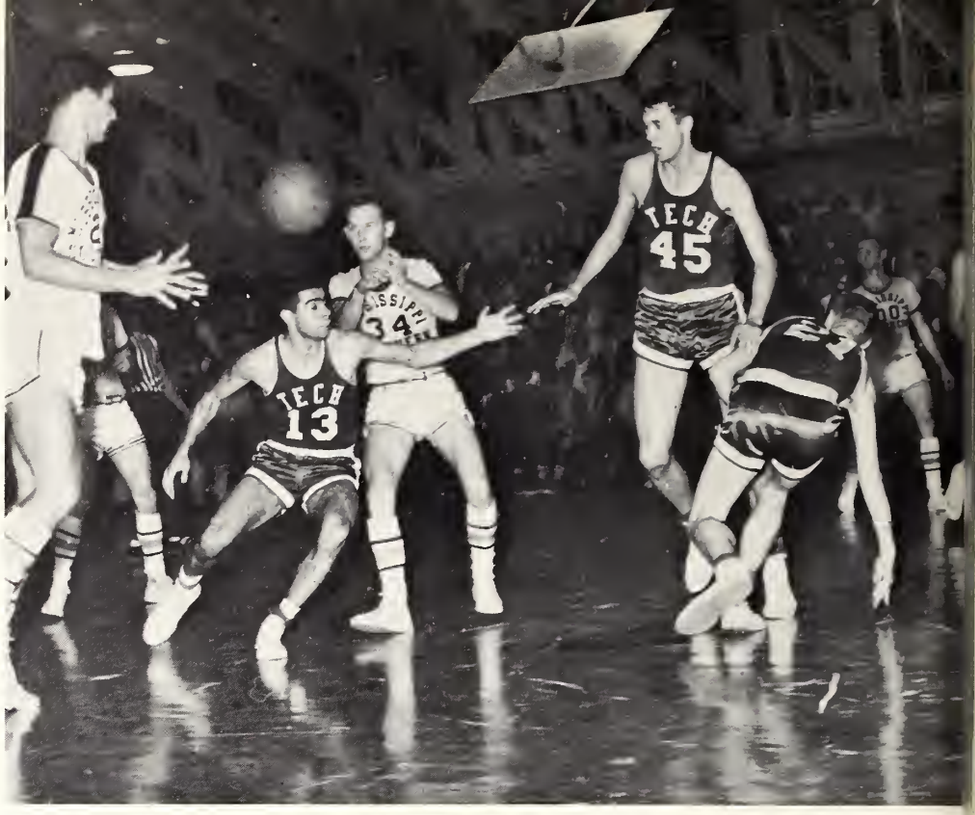

Kea to Delia against La. Tech

WAYNE PULLIUM

RICHIE GOLDBERG

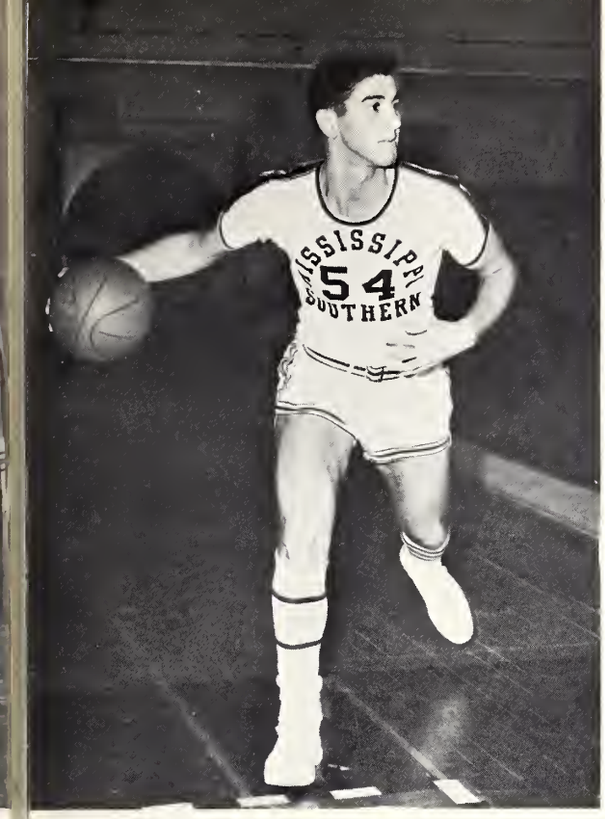

JOHN MIGLIAZZO

SAM HOLLINGSWORTH

BEN GANTT

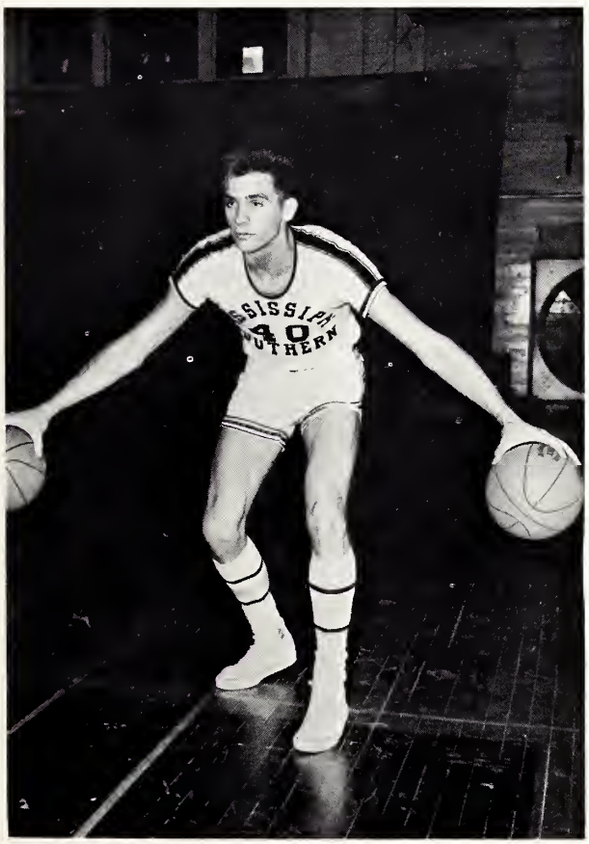

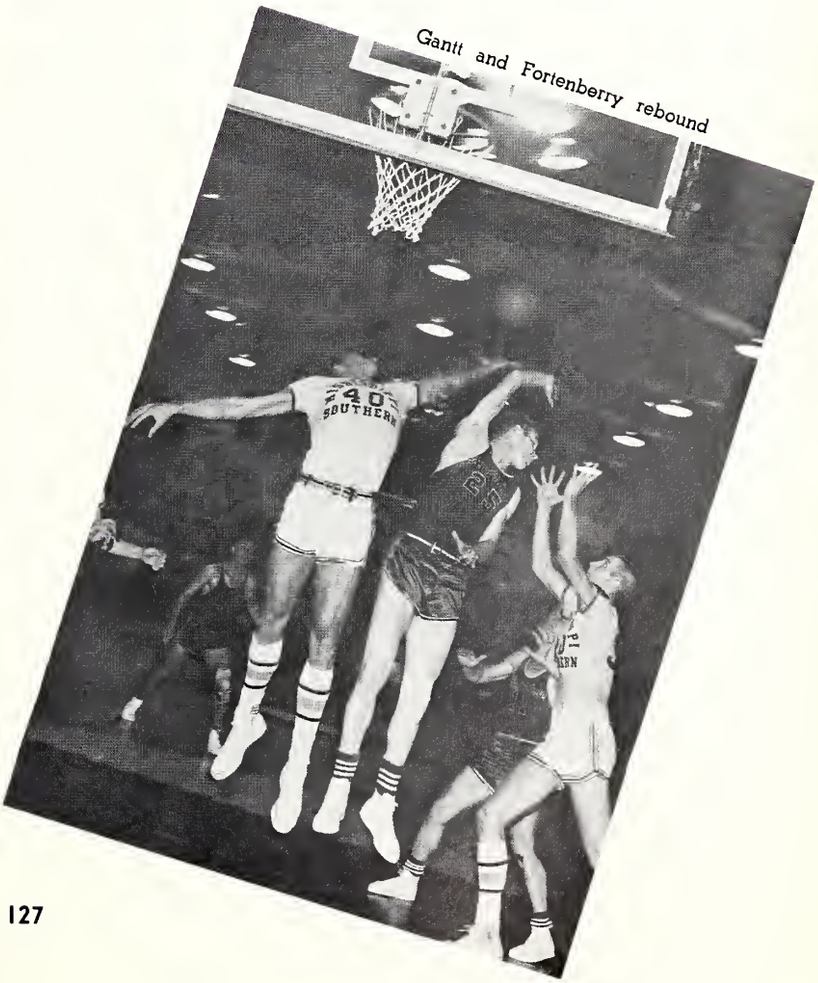

Gantt and Fortenberry rebound

ROY DANFORTH

KEN FORTENBERRY

Danforth about to score

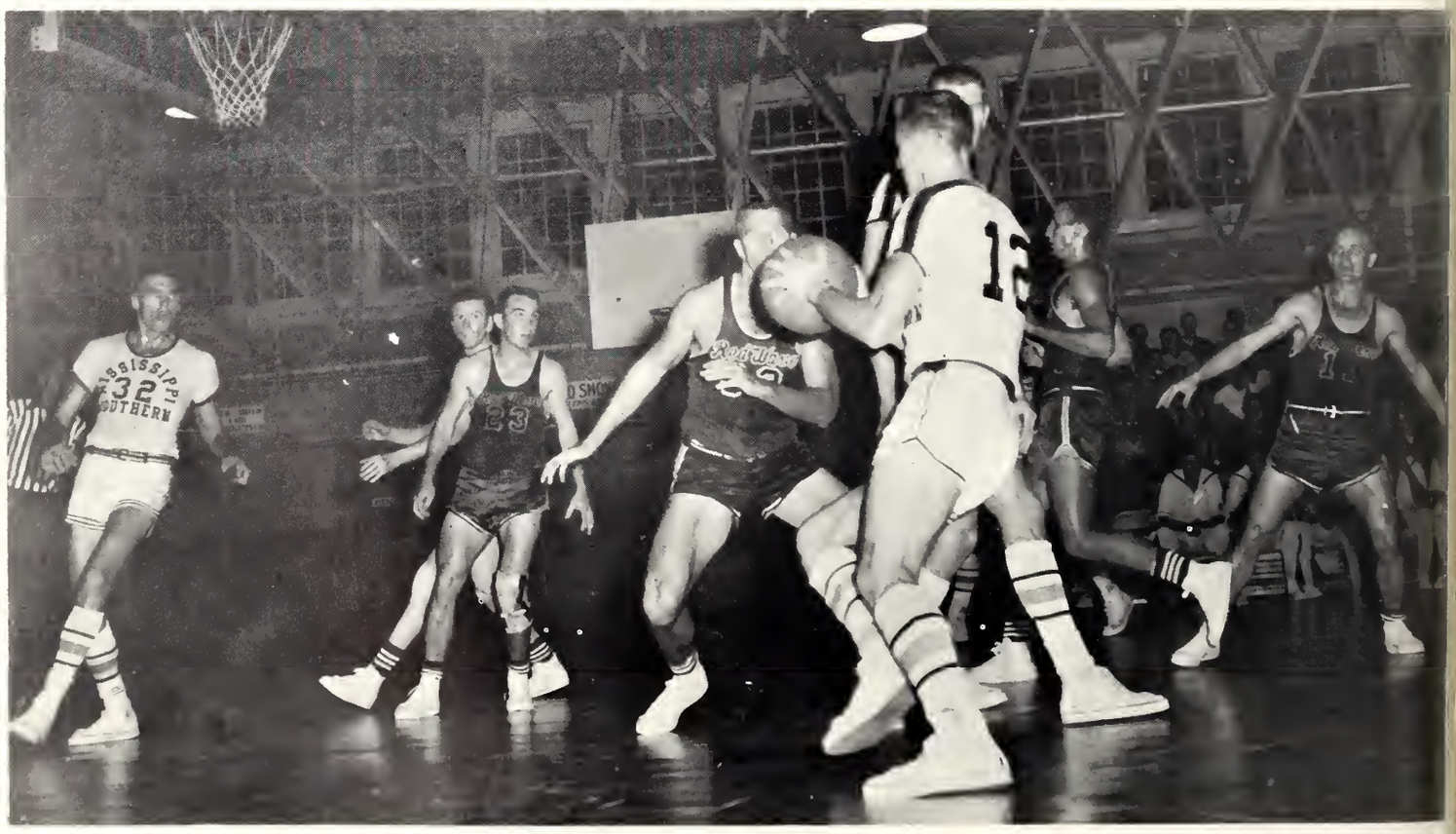

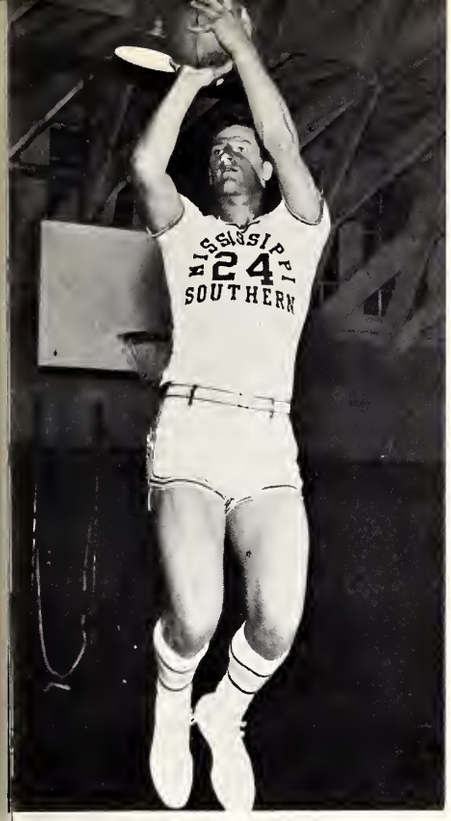

ALEX DELIA

BILL PEPIN

DON CURRY

Danforth drives

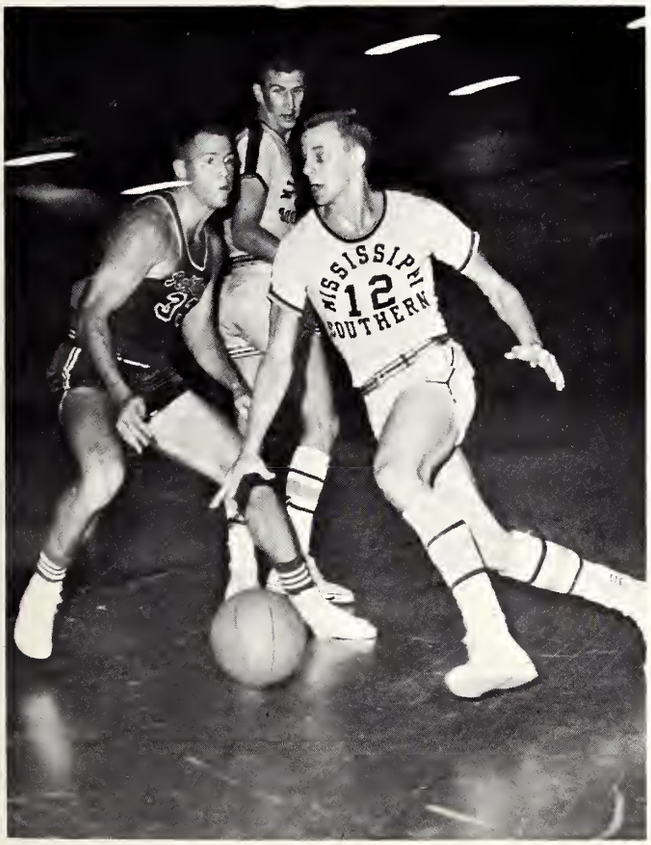

Fortenberry uses his height to advantage

SOUTHERN TENNIS, 1959

HEAD COACH TOXEY LUCKEY

Left to right, kneeling; Didrick Voss, Floyd Hamilton, Jimmy Ladner, Charley Harvison, standing, Bill Mabry, Bob Anconitani, and Coach Luckey.

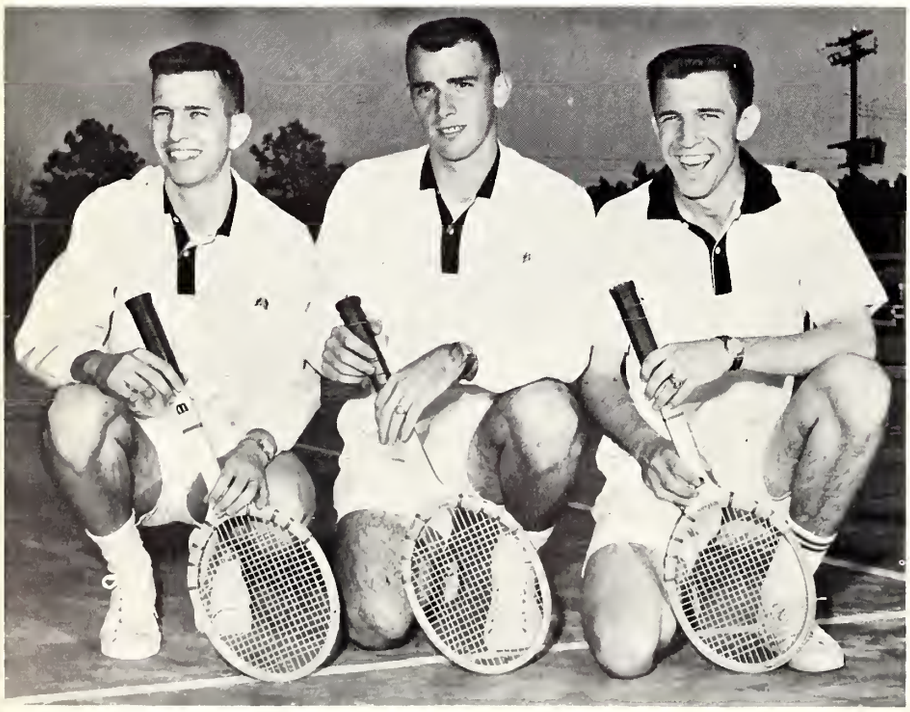

Returning Veterans, left to right; Floyd Hamilton, Jimmy Ladner, and Charley Harvison.

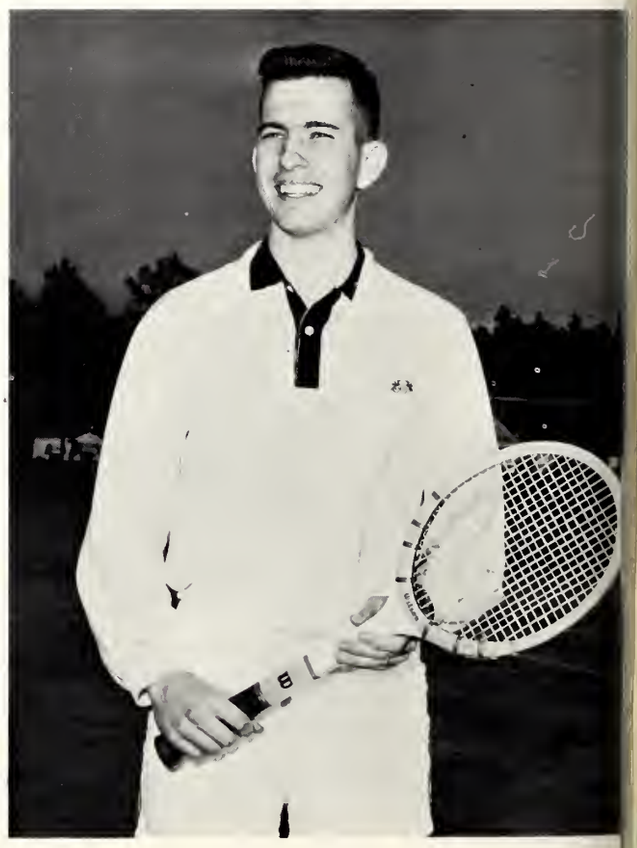

Team Captain—1959, Floyd Hamilton, Hattiesburg Senior

ANOTHER FIRST FOR MSC . . . INTERCOLLEGIATE BOWLING

BOWLING TEAM, left to right; Marlow Robinson, Paul Morgan Jr., Henry Bishop, Ben Tucker, Don Ponder, and Sponsor W. E. "Bud" Kirkpatrick; Not Pictured, Joe Mapp.

GOLF

GOLF TEAM, left to right; Robbie Webb, Lonnie Cleveland, John McQuagge, Eddie Miller, Norman Bagby, and Fritz Manuel; Not Pictured, Frank Branan.

Gym Team, left to right: Joe Sacksteder, Hall Tessier, Bob Steckel, Head Coach James Baley, Walt Kerley, Earl Hall, and Bob Ferretti.

JOE SACKSTEDER
National Junior AAU Gymnastic Champion

GYMNASTICS

WALT KERLEY

HALL TESSIER

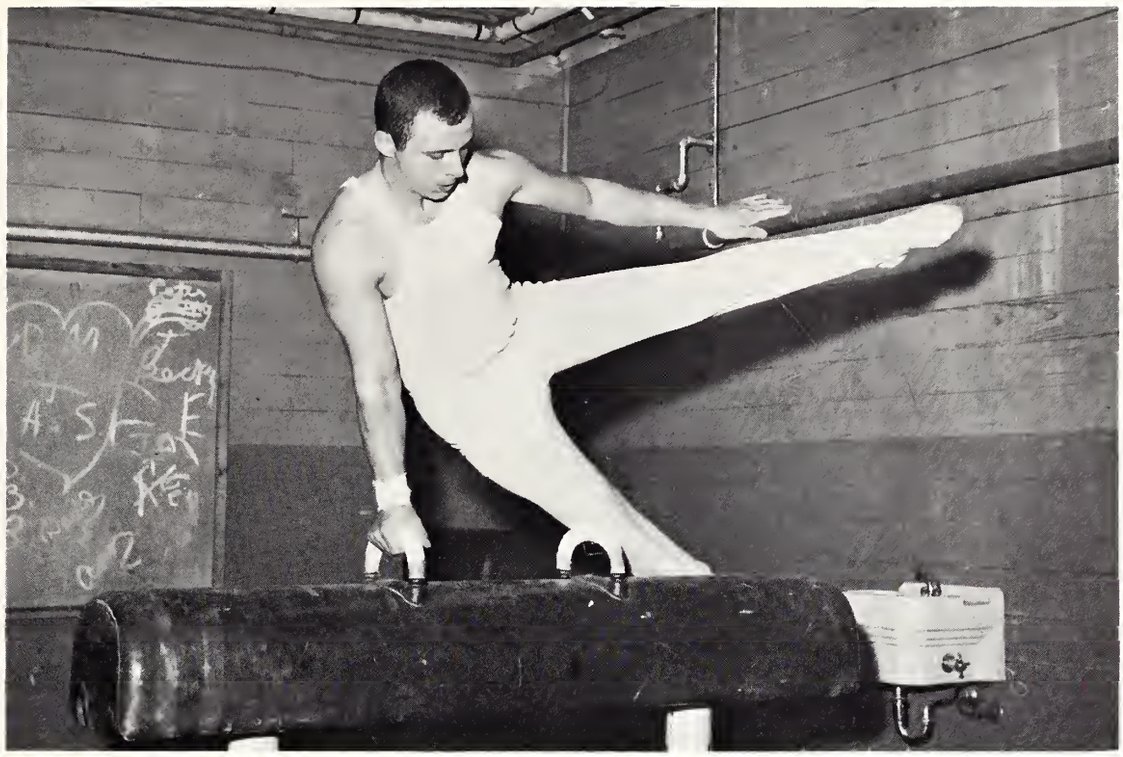

BOB FERRETTI

JOE SACKSTEDER

BOB FERRETTI

EARL HALL

BOB STECKEL

BASEBALL

HEAD COACH C. J. TAYLOR

Left to right, seated; Jones, Teneralli, Corso, Aikens, Morrow, Coats, and Ethridge; kneeling; Shearer, Farrior, Irby, Jones, Ryan, Poole, and Leckich, standing; Usey, Brechtel, McInnis, Merideth, Nelson, Dedwylder, and Coach Taylor. Not pictured, Sam Wilkins.

Returning Veterans; left to right, kneeling; Coats, Aikens, Morrow, Ryan. Standing; Dedwylder, Farrior, Teneralli, and Corso.

Pitchers; left to right, kneeling; Jones, Poole, and Ethridge; standing; Merideth, Jones and Farrior.

Outfielders, left to right; Corso, Aikens, Teneralli, McInnis, and Nelson

Infielders, left to right; Ryan, Irby, Leckich, Dedwylder, and Coats

Athletic Director Green and Coach Vann accept the UPI National Championship trophy.

Arban carries

ATHLETICS ACTIVITY

Batted down for no gain

Net action on the new MSC courts

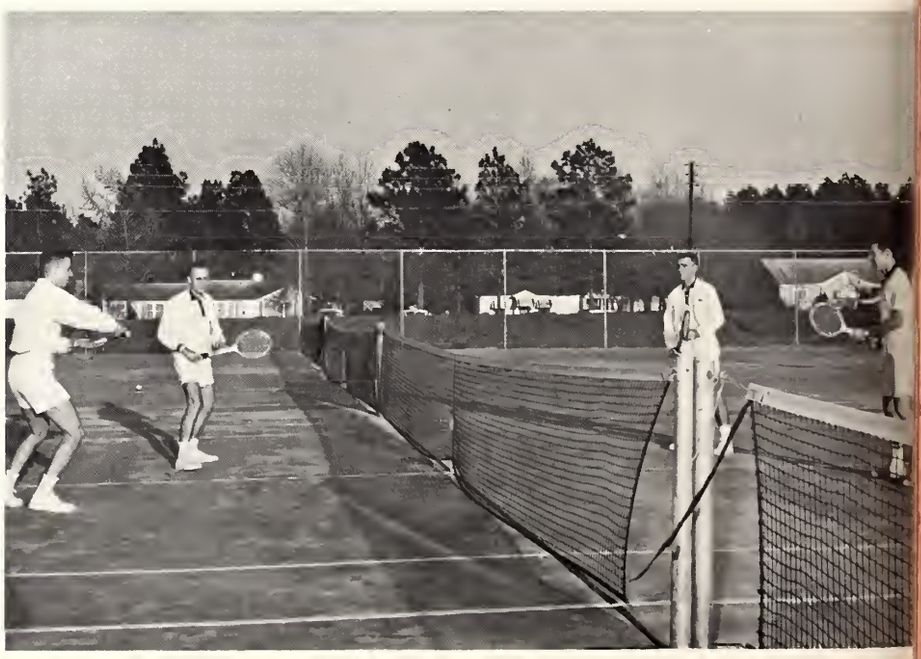

GREEKS

SYMBOLIZING
THE TOGETHERNESS OF
MUTUAL BONDS AND
THE EVIDENCE OF
THE SOUTHERN HERITAGE

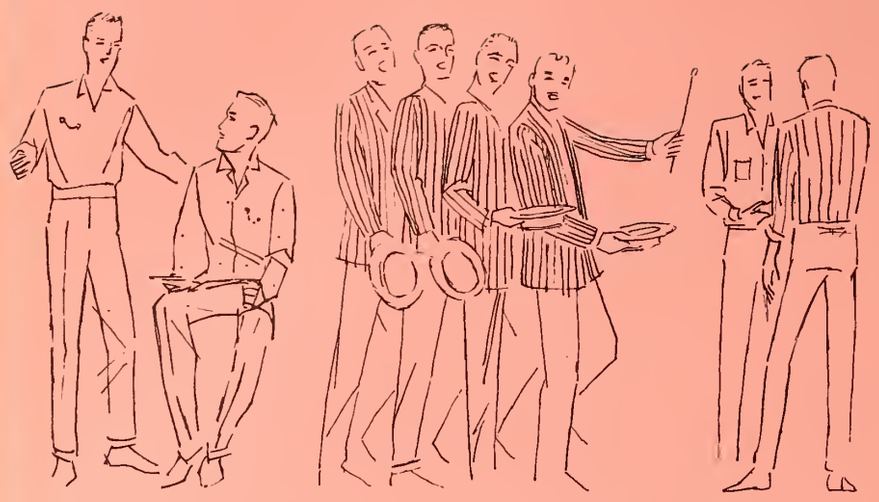

- SORORITIES
- PAN HELLENIC
- FRATERNITIES
- INTERFRATERNITY
- FRATERNITY SWEETHEARTS

GREEKS AT M. S. C.

RUSHING

WORKING

PARTYING

SINGING

FRATERNIZING

Top: Alpha Sig's meet here.

Bottom, OFFICERS, seated, left to right: Jackie Bolton, vice president, Lois Pravata, recording secretary; standing, left to right: Gwenn Fortinberry, corresponding secretary, Dorothy Thomsen, pledge trainer, Betty McCutchon, treasurer, Billie Ruth Patrick, chaplain.

"A room is not a home without TV!"

ΑΣΑ

ALPHA SIGMA ALPHA

Colors: Pearl, White and Crimson

Flowers: Aster and Narcissus

Founded: Longwood College, Farmville, Virginia, November 15, 1901

Beta Delta Chapter installed May, 1938

First Row:
Jimmie Lu Albritton, Lucretia Applewhite, Alice F. Arledge, Jacquelyn Bolton, Julia K. Bowling, Jerry Lynn Brown, Mary Nell Carruth, Ketty Carter, Gail Celeste Chisholm, Toni Clark, Sylvia Ann Clayton, Carolyn E. Cloud.

JUDY BOWLING LONG
President

Anticipating membership, Alpha Sig pledges smile.

Second Row:

Anne Coker, Mary Lu Corban, Allene Eaves, Carolyn Enloe, Nancy Ezelle, Betty Ann Fletcher, Gwendolyn Ann Fortinberry, Charlotte Gentry, Linda Carol Howell, Ruby Ann Howell, Lynda Kinton, Sandra Knight.

Third Row:

Joy Koonce, E. Linda Landcaster, Anna B. Langley, Linda Lee, Donna Ruth Leverett, Barbara Lindsay, Ann Rose Martin, Anna Marie Moore, Barbara Myers, Ann Patrick, Billie Ruth Patrick, Margaret Patrick.

Fourth Row:

Vera Phelps, Sandra Phillips, Sally Porter, Lois Ann Pravata, Margaret Prescott, Frances Lea Ricks, Mona T. Ruiz, Mary Sue Rush, Mary Ellen Sommers, Betty Smith, Dottie Thompsen, Annette Tisdale.

Fifth Row:

Pattye Sue Walley, Chaille Ward, Roma Jean Weeks, Audrey Weems, Anna Mae Weyman, Sue Spenser Young.

PEGGY TAYLOR
President

Pledges of Tri-Delta gather neath the Delta Moon.

First Row:

Gail Backstrom, Sugar Baylor, Harriet Ann Baylor, Monte E. Beall, Betty Yarbrough Boyd, Peggy Bradley, Beverly Marion Byrd, Jane Ann Campbell, Nina Batson Campbell, Carole Jane Coleman, Paulette Crum, Marilyn Elaine Darby, Carolyn E. Dearman, Barbara Louise Easom.

Second Row:

Linda Lee Ellis, Merrill Flowers, Barbara Nell Franklin, Ginger Garrett, Carol Haigler, Frances Hall, Judith Harrison, Rosemary Hester, Carroll Frances Hodges, Nancy Ingle, Diane Jeffcoat, Lynne Johnson, Linda Katherine Jordan, Diane Little.

Third Row:

Marilyn Little, Margaret A. Martin, Carolyn McGregor, Martha McKee, Babe Neely, Patricia Patterson, Judith E. Randle, Rosemary Rich, Mary Helen Risher, Jo Ware Robbins, Madelyn Ruffin, Dottie Rumph, Linda L. Russell, Mary Cox Saucier.

Fourth Row:

Gloria Saunders, Grace Jo Schmidt, Patsy Sheffield, Susan Simmons, Carolyn Lee Smith, Sarah L. Smith, Patricia Louise Speck, Patty Stevens, Dorothy Jean Stock, Berry Ann Strait, Vi Cowan Tarre, Peggy A. Taylor, Katherine D. Temple, Misha Towery.

ΔΔΔ

DELTA DELTA DELTA

Colors: Silver, Gold and Blue

Flower: Pansy

Founded Boston University, 1888

Phi Epsilon Chapter installed May, 1951

Fifth Row:
Martha Ann Vann, Janey Vincent, Lou Ann Waggoner, Shannon Waller, Karen Ann Walter, Mona Rea Watkins, Ann Webb, Carolyn Wellborn, June Wood, Leon Gravelle, Margaret Neely.

Top: By the fireside of the Delta's three.

Bottom, OFFICERS, left to right: Gail Backstrom, treasurer, Barbara Franklin Phillips, Marshall, Carolyn McGregor, Vice President, and Grace Jo Schmidt, social chairman. Not pictured: Margaret Martin, recording secretary, and Carolyn Smith, corresponding secretary.

Martha Ann "wiggles" for a well-deserved special award float.

ΔZ

DELTA ZETA

Colors: Olive Green and Cream

Flowers: Cream Tea Rose

Founded: Miami University, Oxford, Ohio, September 23, 1914

Epsilon Mu Chapter installed September 23, 1956

Top, "Home" for the Delta Zeta's.
Bottom, OFFICERS, seated, left to right: Betty Clifton, second Vice President; Barbara Blount, first Vice President; standing, left to right: Charlotte Boyet, Recording Secretary; Ann Watkins, Treasurer; Fran Emerson, Corresponding Secretary.

D Z's tape down West Texas State.

SARA FREEMAN
President

Future Actives of Delta Zeta.

First Row:

Ann Adams, Currin Anderson, Barbara Blount, Charlotte Boyet, Pat Bridges, Jane Ann Burford, Betty Clifton, Dell Connell, Ruth Ann Dedeaux, Wendy Eatherly, Fran Emerson, Pat Fairchild.

Second Row:

Sara Freeman, Carolyn Garner, Dinah Gatti, Sissy Germuiller, Linda Hamilton, Mary Kay Hammond, Barbara R. Hill, Sandra Hughes, Dorothy Jullierat, Judy Kiker, Linda Lammers, Betty Jo McCary.

Third Row:

Mary Ellen Owens, Jane Lyn Pierce, Molly Ross, Ruby Rowell, Rose Setaro, Jimmy Sheppard, Delores Simmons, Mary Stewart, Lynn Summerlin, Becky Underwood, Lois Ann Walker, Charlene Waring.

Fourth Row:

Ann Watkins, Peggy Weisenhant, Emily Williams, Nancy Wilson.

BETTY BOND
President

Pledges gather in K D room.

First Row:

Amanda Atkinson, Mildred Ball, Barbara Beach, Suzanne M. Boggess, Betty J. Bond, Anne Campbell, Nancy Caughman, Kay Cowan, Alma Jean Cox, Lynnda Gayle Culpepper, Kay Elaine Cunningham, Miriam Rebecca Dabbs.

Second Row:

Kathie Dankert, Willidora Eskridge, Madelyn Everett, Barbara Erle Fagan, Judy Ford, Betty Furness, Jacquilene Gay, Linda Gail Gunter, Nancy E. Helm, Mary Glenn Higgason, Virginia Ruth Hill, Nancy Hines.

Third Row:

Sandra Hitt, Nancy Louise Houston, Ann Ammons Howard, Abby Kent, Carol Evans Koltz, Judith Luke, Christine E. Marriott, Mary Martin, Anne Estes McBrayer, Lynda Louise McCann, Marilyn McCarty, Jacquiline Lee McCullough.

Fourth Row:

Joanna Meadows, Elizabeth Michael, Judy Nahrgang, Betsy O'Ferrall, Bobbie Palmes, Diane Pearce, Lynn Pogue, Margie Ponder, Gerry Read, Elaine Reynolds, Shirley Holcomb Riley, Sandra Jean Risher.

KΔ

KAPPA DELTA

Colors: Pearl White and Olive Green

Flower: White Rose

Founded: Longwood College, Farmville, Virginia, October 23, 1897

Beta Sigma installed May 14, 1949

Top: All the comforts of home.

Bottom: OFFICERS, seated, left to right: Nancy Houston, Treasurer; Ruth Hill, Assistant Treasurer; Donnie Seuzeneau, Vice-President; Chris Marriott, Secretary; Nancy Helm, Rush Chairman.

Fifth Row:

Carol Ann Schuppan, Frances Lenore Seay, Donnie Seuzeneau, Evelyn Sinclair, Emily Smith, Jeanette Stietenroth, Harriet Stovall, Ann C. Tee, Linda E. Vignes, Mona Wall, Mignhon Welch, Martha Ann Westbrook, Joy Lee Whittington.

Kappa Delta takes first place.

Top: Meeting place for Tri Sigma.

Bottom: OFFICERS, left to right: Betty McMurchy, Keeper of Grades; Nancy Hamilton, Treasurer; Geneva Tucker, Vice President; Patsy Coker, Recording Secretary; Sandra Covington, Corresponding Secretary.

ΣΣΣ

SIGMA SIGMA SIGMA

Colors: Purple and White

Flower: Violet

Founded: April 20, 1898, Farmville, Virginia

Alpha Sigma Chapter installed May 14, 1937

Tri Sig's "play" their way to another trophy.

KARLENE WEST
President

These are the pledges

First Row:

Barbara Ayres Allen, Nan Elizabeth Barrier, Mary Margaret Boone, Eva Burke, Anna Byard, Rebecca Elizabeth Carr, Shirley Carre, Patsy Anne Coker, Sandra Covington, Sheila Ann Cuevas, Marcia C. Embt, Judith Lynn Evans.

Second Row:

George Marie Fraiser, Patricia Hall, Nancy June Hamilton, Mary Ellen Harrod, Ethelene Henning, Ancie Ruth Johnson, Mary Frances Johnson, Mary Louise Johnson, Sylvia Anne Lee, Wanda Ann Lee, Donna Matthews, Betty Jean McMurchy.

Third Row:

Carolyn Ann Miller, Mary Ann Moore, Rae Ann Musgrave, Betty Patterson, Yovonne Elizabeth Powers, Stella Courtney Price, Constance Kay Ripple, Nancy Emily Russ, Margie Rutland, Bobbie Jean Sanders, Ann Marie Sassone, Carol Shirley.

Fourth Row:

Beverly Smith, Margaret A. Stockstill, Annie K. Stringer, Geneva Tucker, Judy West, Karlene West, Brenda Burch, Rebecca Buttles.

ROMA REA FLEMING
President

Phi Mu Pledges, 1958-59 vintage

First Row:

Mary Margaret Andrews, Iris Ann Atwood, Linda Ann Auderer, Virginia Gayle Benedict, Nancy Rae Brauner, Clarice Lamar Byran, Kathleen B. Covert, Corinne Cross, Darlene Daffin, Ann Eaton Dehart, Martha Ellen Duncan, Mary Lynn Farrell.

Second Row:

Lysbeth Anne Fiebelkorn, Roma Rea Fleming, Betty Alice Flynn, Martha Ford, Hallie Jean Frazier, Roggie Virginia Fuller, Camille Gamblin, Linda Joyce Green, Harriett Resinald Howell, Faye Jernigan, Betty Ann Johnson, Kinta C. Kergosien.

Third Row:

Evelyn Bernice Lutrick, Martha Ann Martin, Harriet Yvonne Meredith, Peggie Alice Ming, Jane Newton, Ann Robertson, Annrae Sacksteder, Billie Jo Smith, Barbara Ann Steelman, Joyce E. Tally, Aldine M. Tucker, Katherine Vann.

Fourth Row:

Frances Sue Wilcox, Jo Belle Wilson.

ΦM

PHI MU

Colors: Rose and White

Flower: Enchantress Carnation

Founded: Wesleyan College, Macon, Georgia, March 14, 1852

Alpha Omicron Chapter installed March 25, 1950

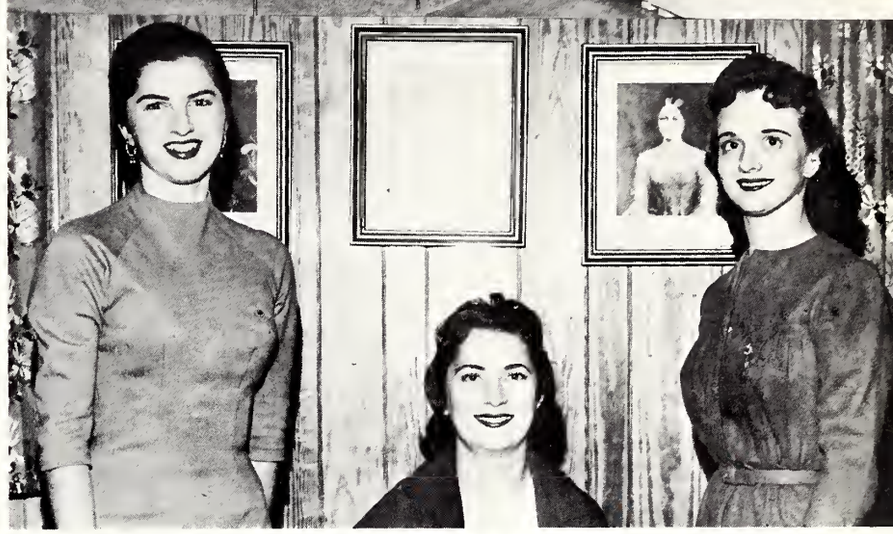

Top: Inside the Phi Mu room.

Bottom, OFFICERS, Left to Right: Aldine Tucker, Treasurer; Clarice Bryan, Secretary; Darlene Daffin, Pledge Training. Not pictured: Ann Fiebelkorn, Vice President.

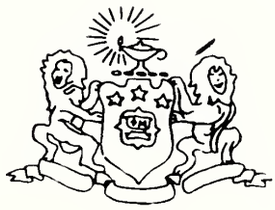

"Chew-zing" to win, complete with leotards!

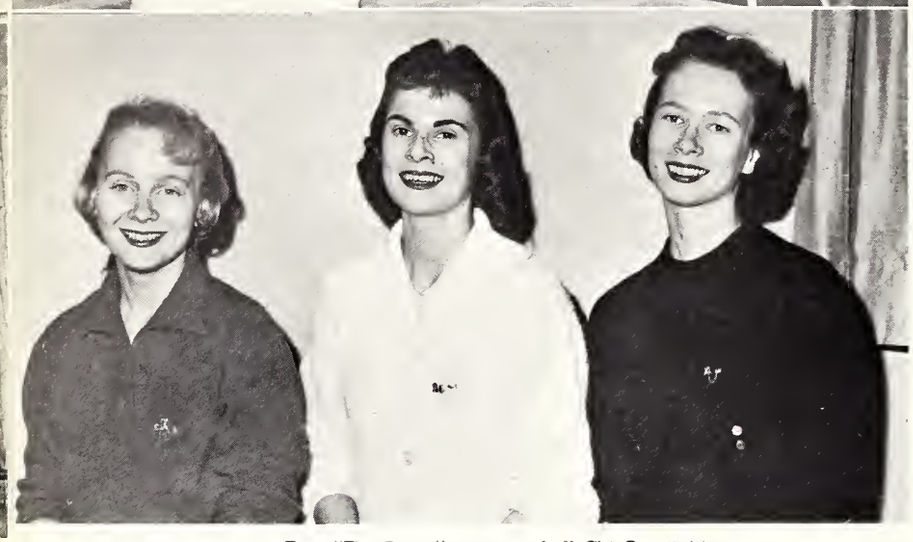

Top: "The Room"—center of all Chi O activities.

Bottom, OFFICERS, Left to Right: Lynda Caldwell, Pledge Trainer, Crew Hall, Secretary; Kay Honeycutt Braswell, Treasurer. Not pictured: Glenda Gilliam, Vice President.

X Ω

CHI OMEGA

Colors: Cardinal and Straw

Flower: White Carnation

Founded: University of Arkansas, April 5, 1895

Epsilon Delta Chapter installed April 23, 1949

First Row:

Judy Luke Allen, Jean Atchley, Barbara Baird, Betty Jane Baker, Virginia Sue Bishop, Kay Honeycutt Braswell, Rita Lynda Breath, Lynda Jane Caldwell, Ruth Calhoun, Alice Clay Denson, Gerrie Dickerson, Judith Anne Ellis.

Another winner for the "X and a horseshoe" group!

PATTY GAIL SMITH
President

Pledges of Epsilon-Delta assemble under the crest of Chi Omega

Second Row:

Emily Celeste England, Glenda Ross Gilliam, Becky Green, Katherine Crew Hall, Mary Lou Hall, Isabel Hansbrough, Helen Harrod, Mary Ann Hays, Frances Elizabeth Head, Toxie Ellen Herring, Kristine Jacobs, Page Jones.

Third Row:

Miriam M. Kahn, Jacquiline Dale Kazar, Peggy Kergosien, Mary Jo Lucas, Martha Mercer, Judee McElwee, Julia Morgan, Gleanna Dawn Murphy, Sharon Pearce, Mary Ann Penton, Cassie Rasberry, Jan Scruggs.

Fourth Row:

Sherry Sims, Madelyn Sinclair, Myralynn Smith, Patty Gail Smith, Betty Lane Stevens, Frances Diane Stewart, Patricia E. Tew, Mary Martha Wadlington, Joly Wamble, Alice L. Wilkinson, Mary Virginia Wilson, Susan Woodyear.

Fifth Row:

Nancy Fife, Ann Elizabeth Jackson.

LEADERSHIP

SPIRIT

ENTHUSIASM

WHOLESOME COMPETITION

SERVICE

SISTERHOOD

FORM M. S. C.'S

OFFICERS, Left to Right: Willidora Eskridge, Kappa Delta, House Chairman; Mary Margaret Andrews, Phi Mu, Treasurer; Jackie Bolton, Alpha Sigma Alpha, Vice President; Donna Matthews, Sigma Sigma Sigma, President; Jane Lyn Pierce, Delta Zeta, Secretary; Peggy Bradley, Delta Delta Delta, Reporter; Kay Honeycutt Braswell, Chi Omega, Courtesy.

PAN HELLENIC COUNCIL

Delegates to Pan Hellenic include, Seated, Left to Right: Willidora Eskridge, Kappa Delta, Peggy Bradley, Tri-Delta, Mary Margaret Andrews, Phi Mu, Jane Lyn Pierce, Delta Zeta, Donna Matthews, Tri-Sigma, Jackie Bolton, Alpha Sigma Alpha, Kay Honeycutt Braswell, Chi Omega; Standing: Peggy Taylor, Delta Delta Delta; Mary Jo Lucas, Chi Omega, Betty Bond, Kappa Delta, Linda Lee, Alpha Sigma Alpha, Sara Freeman, Delta Zeta, Betty McMurchy, Sigma Sigma Sigma.

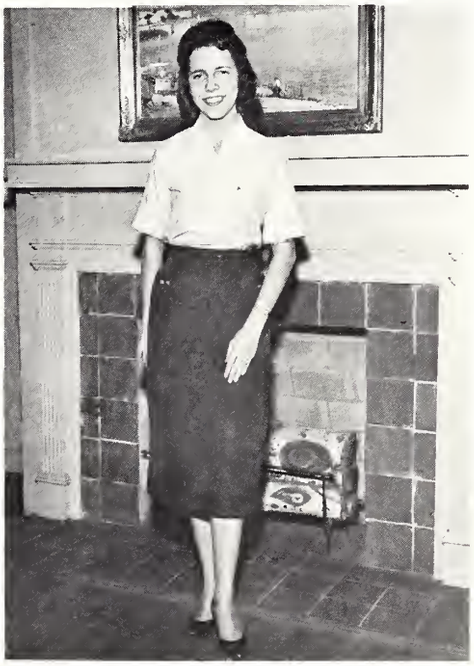

Donna Matthews (above), a member of Tri-Sigma, serves as president of Pan Hellenic, and Mrs. Ivah O. Wilber (below), associate dean of women, is advisor.

OFFICERS, Seated, Left to Right: Don McCann, Worthy Chaplain; Marshall Rahaim, Worthy Keeper of the Exchequer; Richard Assaf, Worthy Keeper of Annals; Standing, Bob Lennon, Past Worthy Master; Bob Doherty, Worthy Usher, David Tutt, Worthy Scribe. Not pictured: Paul Morgan, Worthy Sentinel.

ΑΤΩ

ALPHA TAU OMEGA

Colors: Sky Blue and Gold

Flower: White Tea Rose

Founded: V.M.I., September 11, 1865

Epsilon Upsilon installed November 19, 1949

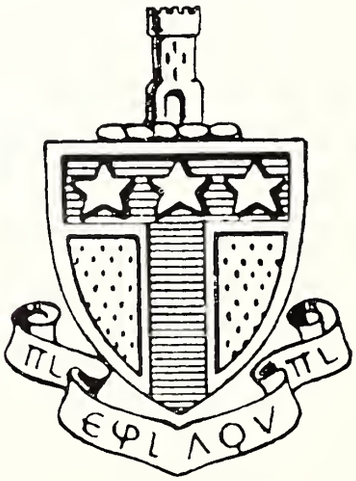

ATO's compare notes on how the trophies were won.

KENNETH MAIN
Worthy Master

Singing out for second place in song fest.

First Row:
Richard Assaf, George Richard Bahr, Myrl Guy Ball, Melvin Bedell, Aldo Botti, Ralph P. Bragg, William Truman Burgess, Sid I. Davidson Jr., John Leonard Donnelly, Ellis Eugene Dorch, William J. Edgar, James G. Ferguson.

Second Row:
Kenneth A. Fischer, Howard E. Fletcher, Joseph L. George, Alvin Guess, Bob A. Hardwicke, John E. Harrington, Ernest B. Henderson III, Edward E. Holland, James Woodrow Jeter, Billy Joe Jones, James Kelley, Robert L. Lennon.

Third Row:
John Afton Maye, Donald M. McCann, Owen McRee, Kenneth Main, Larry Ray Meredith, John Lightfoot Miller, James B. Moody, Paul C. Morgan, Carness Irvin Persons, John Quarles, Marshall Joseph Rahaim, Clayton Neill Ryan.

Fourth Row:
Gerald B. Sarver, James W. Smith, James B. Stokesberry, Jimmy Thompson, Joe Todd Townsend, Charles McElroy Turner Jr., Charles Van Devender, Herchell Waltman, Ralph Wilkerson, Don Q. Williams, L. Earl Williams, James Kirk Woolley, John Wilson Woolsey.

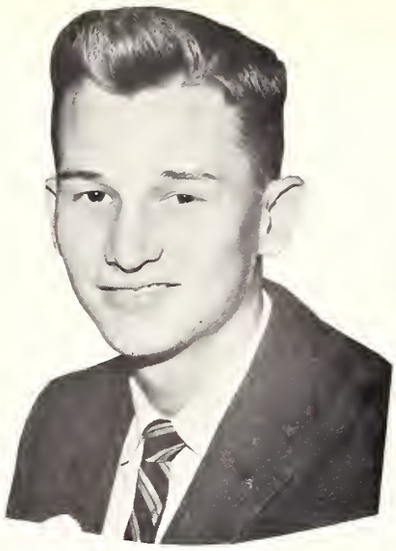

TOMMY COX
Number One

Attractive new KA House undergoes slight "decorating"!

First Row:

Jan F. Adams, Benton R. Alliston, Swan E. Anderson, William Ervin Arrington, C. L. Ates Jr., R. O. Besse, Jerry Max Blakeney, Leon Braddock, Russell Scott Brandon, Rex Broadhead, Byron Broussard, Sam L. Burkett.

Second Row:

Wiley Hiram Burkes, Johnnie Burkholder, Charles Carter, Fletcher C. Coker Jr., Robert Aubrey Cox, Thomas Daniel Cox, Tom Dillon, Jim Estes, Charles Fallgood, Jerry Foster, Jere Conners Fowlkes, Hugh B. Gillispie.

Third Row:

Dee Greathouse, John Floyd Hamilton, Clinton Hardin, William Gardner Hewes, John E. Hill, James C. Holaday, Edgar Hughes, Temple Innis, Talmadge Irby, Don Love, Irby N. McInnis Jr., Wayne McWhorter.

Fourth Row:

James A. Miller, Jerry Montgomery, Miles K. Newton, E. Wayne O'Shields, Frank Palazzo, Merrill Alva Peterson, H. Walton Pigott, James Hugh Paisley Jr., Floyd T. Prehoda, Charles Ray, Philip B. Shaw, John Simpson.

KA

KAPPA ALPHA

Colors: Crimson and Gold

Flowers: Magnolia and Red Rose

Founded: Washington and Lee University in 1865

Gamma Zeta installed on November 7, 1948

OFFICERS, Seated, Left to Right: Herb Summers, V; Russell Brandon, IV; Jerry Blakeney, III; Wayne O'Shields II, Standing: Floyd Hamilton, VI; Jack Hill, VII; Buddy Booker, VII; Jerre Fowlkes, IX.

Fifth Row:

Phil Snow, William Allen Stroud, Herbert Summers, James H. Sutherland Jr., Delaney Toups, Sam J. Tuccio, William Warren, John Whiddon, Grady E. Wood, William Yearwood, John D. Ziller, Roy Thomas O'Shields.

KA's break the space barrier for good ole' MSC!

OFFICERS, Seated, Left to Right: Fritz Manuel, Grand Procurator; Charlie Prater, Grand Treasurer; Oliver Catchings, House Manager; Standing, James Edward McInnis, Grand Scribe; "Rollo" Bodden, Guard; "Bunky" Huggins, Guard; Kelton Morris, Grand Master of Ceremonies.

KAPPA SIGMA

ΚΣ

Colors: Scarlet, White and Emerald

Flower: Lily of the Valley

Founded: University of Virginia, December 10, 1869

Epsilon Nu installed December 11, 1948

First Row:

George E. Allen, Paul Day Allred, William Donald Ates, George Michael Barry, John David Bodden, Robert K. Bodden, Woody Bond, Charles Nolon Bush, Bill Caraway Jr., Oliver Catchings, Carroll Chapman, Fred Copley, Brossie Frank Correro, Donald Marion Dana Jr.

Second Row:

Frank D. D'Antoni, George R. Deweese, Robert B. Eubanks, Dale B. Fallo, Edwin H. Felsher Jr., Tim V. Foley, Sonny Gaston, Allen Gibbs Jr., Frank Calvin Hadley Jr., Duane Rudolph Hanks, Robert Hargis, John E. Harris, George William Hayden, Arthur Hill.

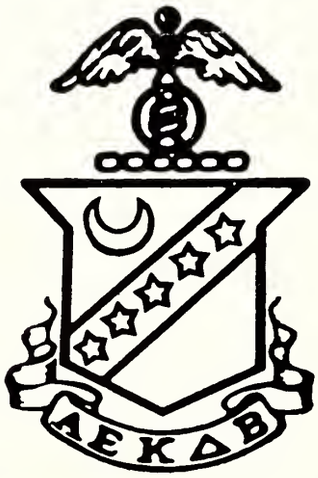

The house that Kappa Sigma built!

DICK LINDEN
Grand Master

Donald Dana, left, and James Edward McInnis, two of Kappa Sigma's editors. Dana was runner-up for the chapter scholarship-leadership award, and McInnis received the Nathaniel G. Symonds national award.

Third Row:

James Dillard Hill, James Robert Hoffman, Norman Wyatt Holbrook, Robert G. Huggins, Jerry Ward Hurt, Burnice Jones, Dick Jones, David Kahlstorf, Ronald C. Keairnes, James Herbert Keith, C. W. Kelly, Larry E. Kelly, Patrick W. Kelly, Arthur Francis Kersh.

Fourth Row:

John Q. Lambert, Ross Karl Langenbach, Richard Jean Linden, Joe Dubois Lipscomb, Jerry Alan Lott, Larry Malley, Mark Francis Manuel, Michael Dennis Manuel, Frank McClinton Jr., Frank McEacharn Jr., James Edward McInnis, James Edwin McInnis, Bobby T. McLaughlin, David D. Meriwither.

Fifth Row:

Earl Kelton Morris, James O'Beirne, Marvin R. Oglesby, F. Charles Phillips, Lowell Phillips, W. Charles Prater, Earl D. Pugh, Craig Quebedeau, James Carlos Robbins, Jimmy Dale Robertson, Henry Robson, Lance Rooker, William Sanford Sheffield, Gerald Sims.

Sixth Row:

William G. Slay, Durwood Smith, Bob Speake, James L. Speake Jr., Marcus A. Stennett, W. Kenneth Stevens, Gene Stewart, Michael D. Sullivan, George Tate, J. Kiley Thames, James H. C. Thomas Jr., William C. Touchstone, Robert C. Voss, Robert Don Wagner, Robert Jeff Weaver.

CAREY CAMPBELL
President

Pikes sing their way to another song festival trophy!

First Row:

Randolph K. Adams, Edward Albritton, Thomas E. Alexander, Jimmy Aycock, Wayne Babin, Bodie Beard, Frank C. Betts, Phillip A. Brady Jr., Robert Samuel Brown Jr., Robert C. Burks, Carey W. Campbell, Terri W. Cannon, John Joseph Cistriano, Jack Norman Collins.

Second Row:

Ellis Carroll Culpepper, Tom Berry Dickson, Richard Doiron, John Duks, Albert C. Edwards, Lionel E. Farris, Rodney Wayne Floyd, James Knox Forehand, Terrell J. Forehand, Floyd Kern Gilbert, Donald Glennie Glover, William Robert Glynn, Gene Goodwin, Wayne Hart.

Third Row:

Charles E. Harvison, Adam Byrd Hillman Jr., Jimmy Flynt Johnson, Gabor Ketting, Wayne Lassiter, Jack A. Liedke, Billy Ray Lovett, Ray Malone, Kenneth D. Mackenzie, Ben McGehee, Harold Steve McIlwain, Neil R. McMillen, Ron C. Meyer, William C. Neal Jr.

Fourth Row:

William N. Nelson, Leroy W. O'Neill, Gerald Lambert Ormon, Andy Palmer, David Deton Price, David Pyle, Larry Raffield, Jerome V. Reel Jr., William Carroll Ritchie, Andrew James Romano, John Calvin Sellers, Edward Eugene Smith, Tommy J. Smith, Robert H. Stranger.

ΠΚΑ

PI KAPPA ALPHA

Colors: Garnet and Old Gold

Flower: Lily of the Valley

Founded: University of Virginia, March 1, 1868

Delta Mu installed on December 10, 1949

OFFICERS, Left to Right: Billy Nelson, Secretary; John Duks, Vice President; Carroll Culpepper, Treasurer; Bob "Rip" Stanger, Pledge Trainer. Not pictured: Frank Betts, House Manager.

Fifth Row:

Thomas W. Steele, Wayne Carl Taylor, William Carl Thompson Jr., James U. Valentine Jr., Ronnie R. Warren, Frank Harry Wellman, F. E. Wilderson, Don Alan Wyse.

The '58-'59 pledge class poses to prove it was the year's largest.

OFFICERS, Seated, Left to Right: Tommy Ricks, Secretary; Bill Parker, Vice President; Standing, Don Ponder, Historian; M.C. Hamilton, Comptroller; Mr. Paul Weisend, Advisor.

ΣΦΕ

SIGMA PHI EPSILON

Colors: Red and Purple

Flowers: Violet and American Beauty Rose

Founded: November 1, 1901

Mississippi Gamma installed May 16, 1953

First Row:

James Darrell Breland, John C. Broome Jr., Preston Castleberry, James William Cooper, David Faughn, Jimmy Frank Fhurhman, Roland D. Figueroa, Walter Eugene Fiorentini, Al Gasaway, Thomas N. Georges, M. C. Hamilton Jr., Edmond C. Henson.

Sig Ep "Sisters" Binnie McCoy and Joan Stewart.

ED HENSON
President

"Bowling" down Main Street for MSC!

Second Row:
Harry L. Hopkins, Eldon Ross Ladd, Carl F. Lockett, Robert R. Madden, Griff Nolan, William L. Parker, Jim Peters, Donald Ponder, Horace Reynolds, Thomas A. Ricks Jr., William Semkow, Juan Smith.

Third Row:
Jimmy G. Thomas, Robert E. Thomas, Bill Wilhelmi.

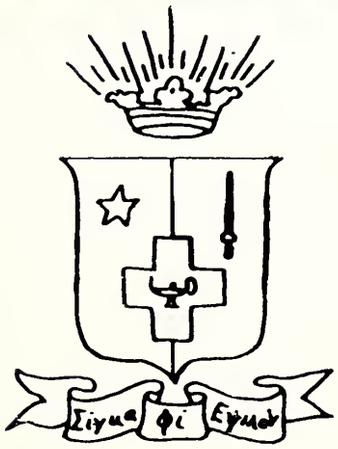

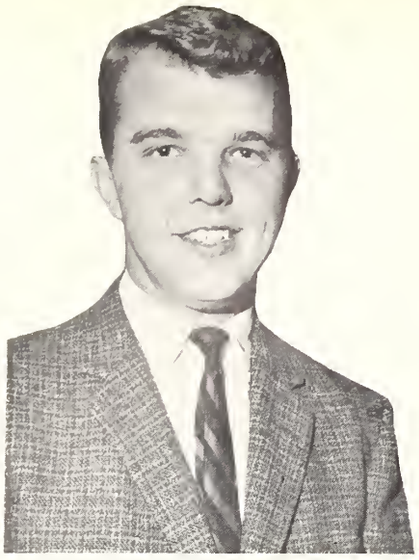

PAUL LEWEY
President

Attention—getting Phi Tau float!

First Row:

William W. Abney Jr., Robert S. Adcock, Gayle Edward Albritton, Joel Asch, J. D. Benson, James F. Bodman Jr., James E. Brown, Leon L. Carroll Jr., Allen K. Collins, James E. Davis, Thomas W. Davis III, Arthur Thomas Deal.

Second Row:

Cecil A. Dildy Jr., Alfred L. Ellis, James Calvin Farrar, Tommy Flemming, Robert Earl Floyd, Raymond Clifton Grace, Horace Gray, John Green, Hollis L. Grey, Richard Grogan, George Hall, Winfred Neal Hanks.

Third Row:

James Thomas Hodges, Harry Evans Horn, Robert Brad Hughes, Mike Lee, Paul Lewey, Joe A. Long, Charles W. Martin, William Howard Mason, Milton C. McKay, Robert H. Montague, George A. Morris, Cecil H. Parmer.

Fourth Row:

Robin B. Penn, Jerry Perkins, Mack Perkins, Kermit Jerry Phillips, Clarence E. Pierce Jr., James H. Quina, John Edward Rasberry, David Rawls, Carl Sadousky, Chester Coburn Sims, Toby Lane Sims.

E. J. Sewell,

ΦΚΤ

PHI KAPPA TAU

Colors: Red and Old Gold

Flower: Red Carnation

Founded: Miami University, Oxford, Ohio, 1906

Beta Epsilon installed on October 16, 1948

Fifth Row:
William F. Stagg, Robert L. Starling, Charles H. Stogner, Luther Wade Tanner Jr., Ollie J. Tanner, Fred Turner, Warren Villeret, Hilton Walker, Dock B. Wall, Louis Nelson Wascom, Ralph P. Weaver Jr., James R. Wilkinson.

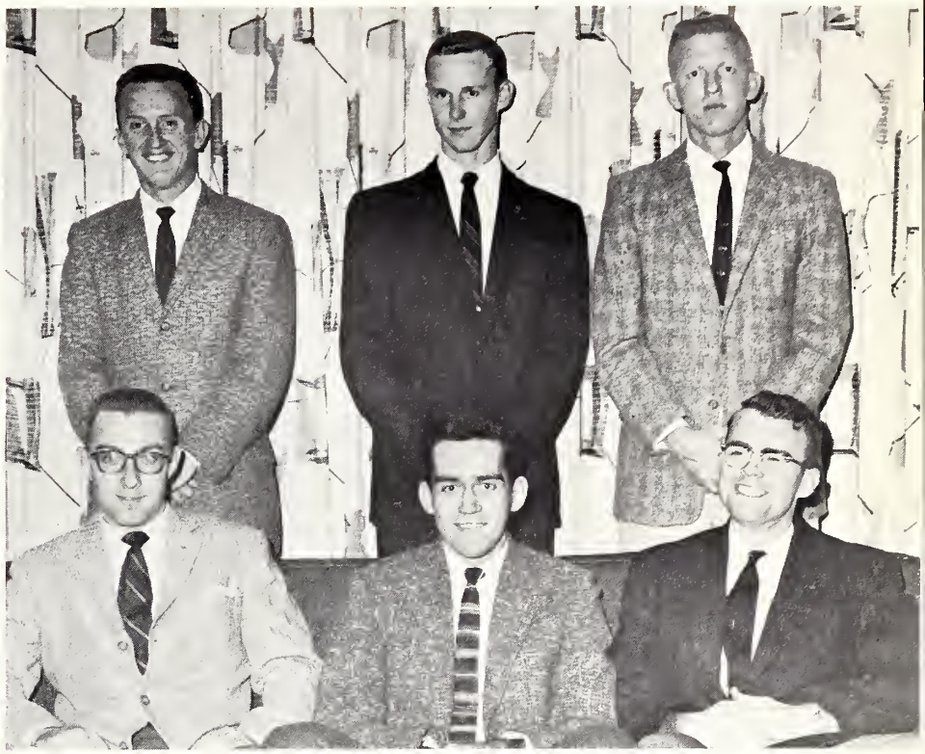

OFFICERS, Seated, Left to Right: Al Ellis, Recording Secretary; Neal Hanks, Vice President; Bob Abney, Treasurer; Standing: James Bodman, House Manager; Gayle Albritton, Corresponding Secretary; Mack Perkins, Social Chairman.

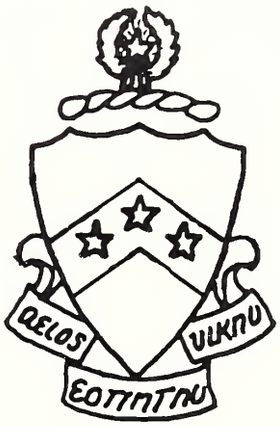

An open invitation to the House of the first national fraternity on MSC's campus.

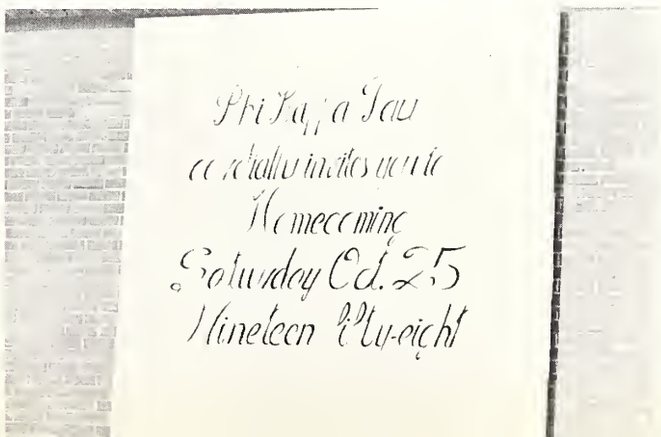

COUNCEL

VIVACITY

DIRECTED ENERGY

WORTHWHILE ACTIVITIES

IDEALISM

BROTHERHOOD

MOLD M. S. C.'S

IFC officials are, left to right: Ed Henson, Vice President; Harry Horn, Secretary; Dean Radar Grantham, Advisor; Jerry Blakeney, Treasurer.

INTERFRATERNITY COUNCIL

Representatives of the various social fraternities banded together in the Interfraternity Council are, Seated, Left to Right: Dr. John F. Nau, Chaplain; Tommy Cox, Kappa Alpha; Ed Henson, Sigma Phi Epsilon; Dick Linden, Kappa Sigma; Jerry Blakeney, Kappa Alpha; Bob Lennon, Alpha Tau Omega; Harry Horn, Phi Kappa Tau; Dean Rader Grantham, Advisor; Standing: Bill Parker, Sigma Phi Epsilon; M. C. Hamilton, Sigma Phi Epsilon; Jack Liedke, Pi Kappa Alpha; William Risher, Pi Kappa Alpha; Jerry Reel, Pi Kappa Alpha; Irby McInnis, Kappa Alpha; Jimmy Thompson, Alpha Tau Omega; Kenneth Main, Alpha Tau Omega; Teddy Schmidt, Kappa Alpha; Marvin Oglesby, Kappa Sigma; Kelton Morris, Kappa Sigma; Paul Lewey, Phi Kappa Tau; Richard Assaf, Alpha Tau Omega; Neal Hanks, Phi Kappa Tau.

Spring and Fall Quarter President Bob Lennon of Alpha Tau Omega, above, and Winter Quarter President Tommy Cox of Kappa Alpha, below.

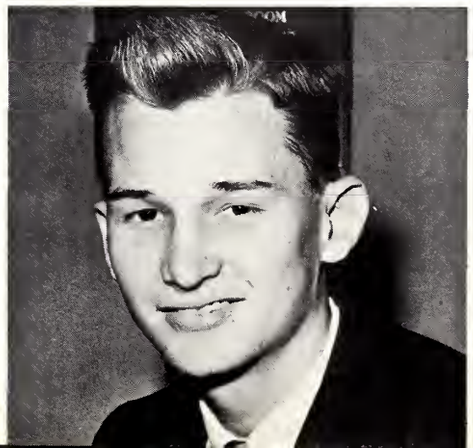

Fraternity Sweethearts

MADELYN EVERETT
ΦKT Sweetheart

BETTY BOND
ATΩ Sweetheart

GLORIA SAUNDERS
ΣΦE Queen of Hearts

HARRIET STOVALL
ΠKA Pledge Sweetheart

EVELYN SINCLAIR
ΦKT Pledge Sweetheart

ANNETTE TISDALE
ΠKA Dream Girl

FEATURES

SYMBOLIZING THE BEAUTY AT MISSISSIPPI SOUTHERN COLLEGE AND THE IDEAL OF THE SOUTHERN HERITAGE

- MISS MISSISSIPPI SOUTHERN
- 10 TOP BEAUTIES
- FEATURE BEAUTIES
- HOMECOMING KING AND QUEEN
- HOMECOMING COURT
- MR. AND MISS MSC
- ROYALTY
- ON CAMPUS ACTIVITIES

Miss Mississippi Southern

RUTH HILL OF NEW ORLEANS AND HATTIESBURG REIGNED DURING FALL QUARTER AS M.S.C.'S TOPS IN BEAUTY, TALENT, AND PERSONALITY. THE MISS MISSISSIPPI SOUTHERN COLLEGE PAGEANT IS AN OUTSTANDING ANNUAL EVENT.

Millie Ball

K Δ

Ann deGraaf

ΔZ

Madelyn Everett

K Δ

Helen Harrod

X Ω

Lois Pravata

ΑΣΑ

Sarah Smith

ΔΔΔ

Vi Tarrer

ΔΔΔ

Karen Ann Walter

ΔΔΔ

Karlene West

Σ Σ Σ

June Wood

Lynnda Culpepper
KΔ

Joanna George
ΔΔΔ

Frances Head
XΩ

Mary Jo Lucas
XΩ

Feature

Mary Martha Martin
KΔ

Billie Ruth Patrick

ΑΣΑ

Lynn Pogue

ΚΔ

Harriet Stovall

ΚΔ

Annette Tisdale

ΑΣΑ

Beauties

Misha Towery

ΔΔΔ

HOMECOMING

KING and QUEEN

Bob Yencho and Karlene West

Student Body Maid

LOIS PRAVATA

Senior Maid

LINDA LANCASTER

HOMECOMING COURT

Junior Maid

BILLIE RUTH PATRICK

Sophomore Maid

FRANCES SUE WILCOX

Freshman Maid

HARRIET MEREDITH

MR. AND MISS M. S. C.

Mr. Tommy Cox and Miss Vi Tarrer

April Fool Royalty

JAMES EDWARD McINNIS, *KΣ*

FRANCES SUE WILCOX, *ΦM*

MARVIN RAY OGLESBY, *KΣ*

Late in spring quarter, all sororities and fraternities nominated candidates to collect money toward winning the titles of "April Fool" Royalty. This was done in connection with a carnival for raising funds to install heating and air conditioning in the Danforth Chapel. A fourth member of "Royalty" was Kay Conway, a member of Chi Omega.

National Homemaker Winner

MARY MARTHA MARTIN

Miss Martin was proclaimed top Betty Crocker Homemaker of 1958 in national competition. She was also first alternate in the fall Mississippi Forestry Queen competition.

Junior Miss Mississippi

JUNE WOOD

Miss Wood won the state "junior miss" title, and she went further to become runner-up to the 1958 "Junior Miss America." In 1957, she was first alternate in the Mississippi Forestry Queen competition.

We just love faculty dinners

"I haven't eaten any dinner!"

A sure winner

"Space ships have just landed!"

Those who go in circles shall be called wheels

Why don't you recline, Cline?

Sure we're cutting class

Oh, we always look like this

Have hands—will grab

When the roll is called in yonder, I'll be there!

Unaccustomed as we are to having our pictures made . . .

Friendly confusion

Yes, we'll be here when the mawnin' comes!

"Ya' mean I gotta' dance up here?"

Pimento Cheese Social

If I only knew what I was doing

We'll tell the world!

All right, Alvin!

CLASSES

HOME ECONOMICS

SYMBOLIZING
THE ACCOMPLISHMENT
OF GOALS
AS THE SOUTHERN HERITAGE
OF QUESTING MINDS
IS REALIZED

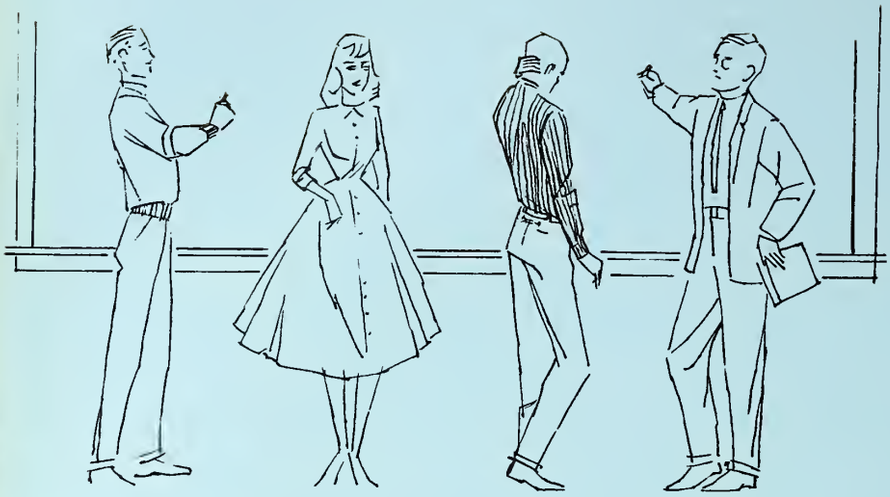

- SENIOR CLASS OFFICERS AND FAVORITES
- SCHOOL OF ARTS AND SCIENCES (INCLUDING DIVISIONS OF HOME ECONOMICS AND FINE ARTS)
  - SENIORS
  - JUNIOR CLASS OFFICERS AND FAVORITES
  - JUNIORS
- SCHOOL OF COMMERCE AND BUSINESS ADMINISTRATION
  - SENIORS
  - JUNIORS
- SCHOOL OF EDUCATION AND PSYCHOLOGY
  - SENIOR
  - JUNIORS
- SOPHOMORE CLASS OFFICERS AND FAVORITES
- SOPHOMORES
- FRESHMAN CLASS OFFICERS AND FAVORITES
- FRESHMEN
- GRADUATES
- ON CAMPUS ACTIVITIES
- ADVERTISEMENTS
- TOPICAL INDEX

CLASS OFFICERS—Left to Right: Tommy Cox, President; Judy Bowling, Secretary; Anne Coker, Treasurer; Jimmy Brown, Vice President.

S E N I O R S

F A V O R I T E S

JIMMY BROWN and PEGGY TAYLOR

THE SENIOR CLASS

SCHOOL OF ARTS AND SCIENCES

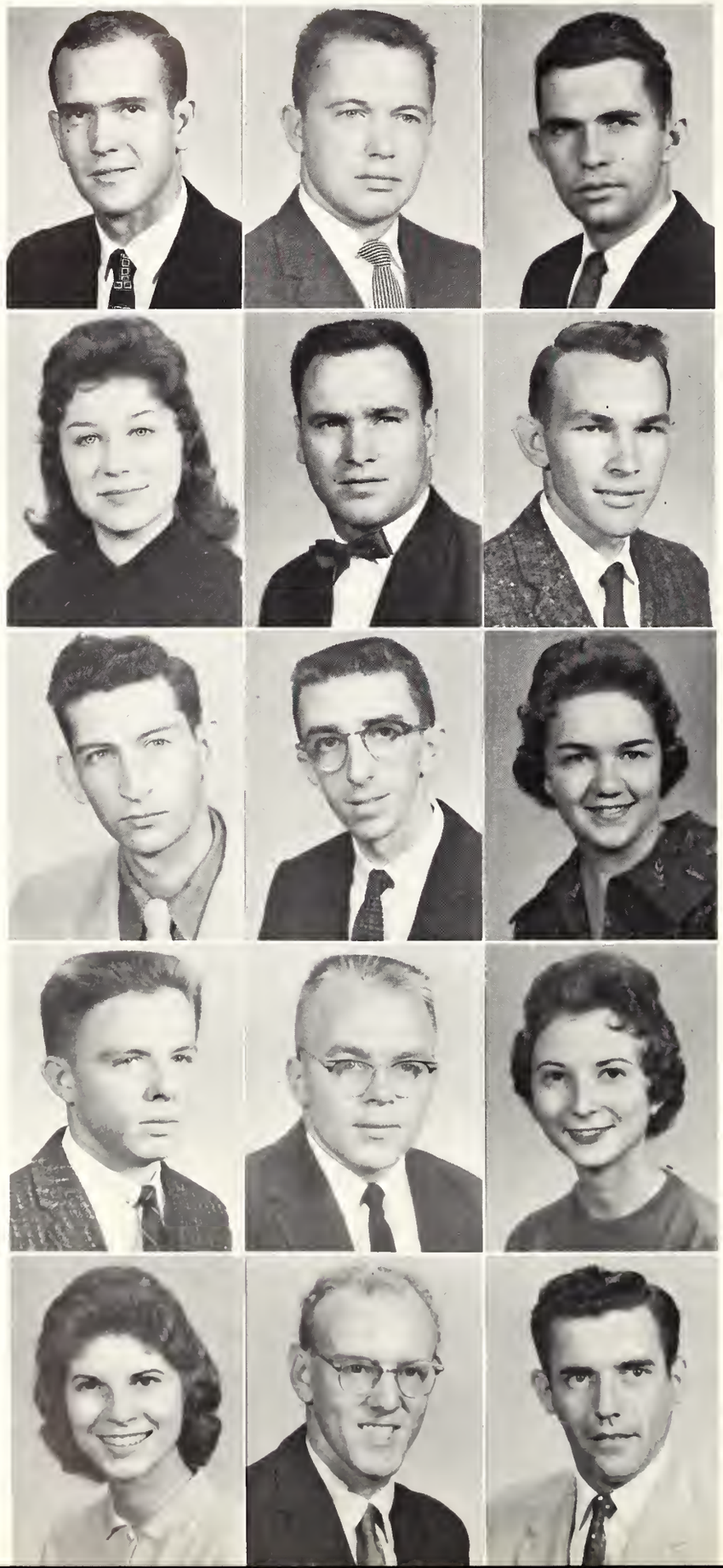

First Row:

WILLIAM LARRY ADAMS — Carthage
Sociology

LONNIE T. ADKINSON — Wade
General Science

JACK HAROLD AINSWORTH — Bay Springs
Biology

Second Row:

JIMMIE LUCILE ALBRITTON, ΑΣΑ — Hattiesburg
English
Alpha Lambda Delta; Pledge President, Social Chairman, Alpha Sigma Alpha; Hospitality Chairman, Wesley Foundation; Student Union Activities Committee.

WILLIAM KYZAR ALFORD — Tylertown
Math

CHARLES ALFRED ALLEN — Mobile, Ala.
Chemistry and Math
ROTC Southern Generals, Rifle Team; American Chemical Society; Wesley Foundation.

Third Row:

GEORGE E. ALLEN, ΚΣ — Leakesville
Pre-Medical
"Student Printz"; Kappa Sigma; Psychology Club; Alpha Epsilon Delta.

JAMES OLIVER ALLEN — Silver Creek
Piano
Hattiesburg Choral Union; Music Chairman, Baptist Student Union; Vice President, Phi Mu Alpha Sinfonia.

WILLIE FAYE ANDREWS — Kokomo
Home Economics Education
Home Economics Club; Wesley Foundation.

Fourth Row:

JAMES EDWARD APPEL, JR. — New Orleans, La.
Geology

WILLIAM DONALD ATES, ΚΣ — Crystal Springs
Biology
Kappa Sigma.

GAIL BACKSTROM, ΔΔΔ — McLain
English
Alpha Lambda Delta; Wesley Foundation; Cheerleader; Treasurer, Delta Delta Delta; Kappa Delta Pi; Secretary, Student Government Association; Who's Who Among Students in American Universities and Colleges.

Fifth Row:

BEVERLY JEANETTE BAKER — Vicksburg
Home Economics Education
Home Economics Club; Newman Club.

WILLIAM THEODORE BALDWIN, JR. — Laurel
Chemistry
Newman Club; Kapps Club; Treasurer, American Chemical Society.

THOMAS B. BARNES — Jackson, Ala.
Chemistry

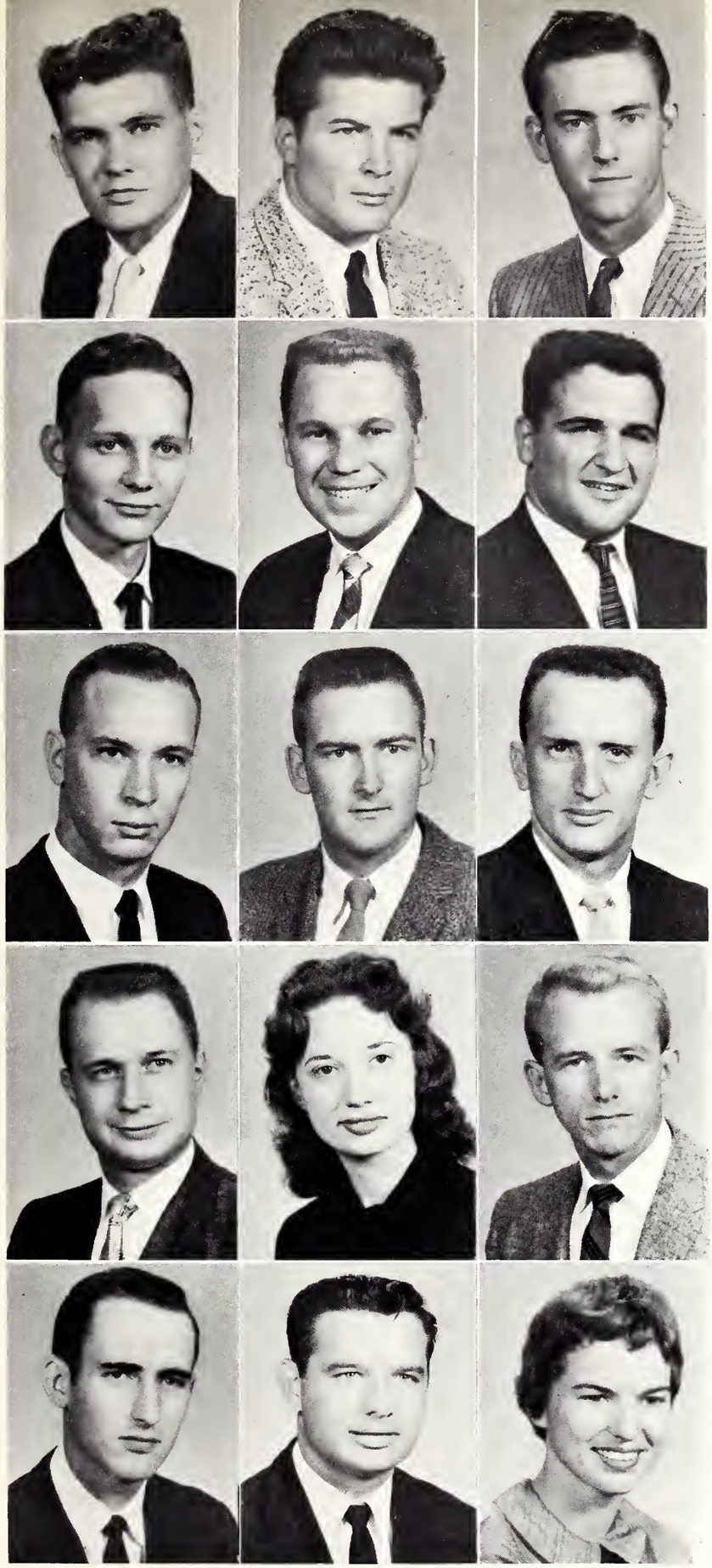

First Row:

FRANK WYNDALL BARTLETT — Chunky
Sociology

JOSEPH B. BATTAGLIA — Bay St. Louis
Geology
M Club.

WILBUR THOMAS BAUGHMAN — Laurel
Geology
Geology Club.

Second Row:

HENRY EVANS BAYLESS — Bay Springs
Geology

WILLIS ELWYN BEASLEY — Hattiesburg
Math and Physics
Kappa Mu Epsilon.

LAWRENCE BELLIPANNI — Indianola
Chemistry
Newman Club; National Education Association; Future Teachers Association.

Third Row:

J. D. BENSON, ΦΚΤ — Jackson
History
Yellow Jackets; President, Pi Gamma Mu; Pi Kappa Pi; Vice President, Omicron Delta Kappa; Editor, Historian, Phi Kappa Tau; Distinguished Military Student; Drill Team, Cadet Company Commander, ROTC; Phi Kappa Tau Scholarship Award; Who's Who Among Students in American Universities and Colleges.

TOMMY GLYNN BERRY — New Hebron
Math
Kappa Mu Epsilon.

JAMES D. BODMAN, JR., ΦΚΤ — Hattiesburg
History

Fourth Row:

CLEMENT ROBERT BONTEMPS — Bay St. Louis
Math
Newman Club.

JULIA K. BOWLING, ΑΣΑ — Hattiesburg
Religion and Philosophy
President, Scholarship Award, Registrar, Social Chairman, Alpha Sigma Alpha; Publicity Chairman, Area President, Wesley Foundation; Pi Tau Chi; REW Committee of 100.

NORMAN WARDEN BOWNE — Pensacola, Fla.
Geology

Fifth Row:

JOHN BRADLEY, JR. — Delhi, La.
Chemistry

WILTON JOHN BRADLEY, JR. — Pass Christian
Math
Newman Club.

RITA LYNDA BREATH, ΧΩ — Bay St. Louis
English, Religion and Philosophy
Dormitory Council; Student Senate; Art Chairman, Vocation Chairman, Personnel Chairman, Chi Omega; Canterbury Club.

'What's That You're Putting on Those Pancakes?

First Row:

DONALD LLOYD BRELAND — Picayune
Commercial Art

LARRY GLEN BROOME — Bassfield
Pre-Medicine
Beta Beta Beta.

CLARENCE HENRY BROWN, JR. — West Enterprise
General Science

Second Row:

JAMES DONOVAN BROWN — Collinsville
Government and History

JAMES E. BROWN, ΦΚΤ — Hattiesburg
Geology
M Club.

JERRY BENTON BURKETT — Prentiss
Math

Third Row:

BILLY JOE BYRNS — Gulfport
History

BART CALCOTE, JR. — Summit
Math

CAREY WALTON CAMPBELL, ΠΚΑ — Petal
General Science
Conductor, President, Pi Kappa Alpha; Gym Troupe; Social Chairman, SGA.

Fourth Row:

BEN KENNER CARPENTER — Garland, Ala.
Geology

JAMES SAMUEL CARPENTER — Hattiesburg
Biology
Vice President, Beta Beta Beta.

GEORGE HAROLD CARTER — Laurel
Math

Fifth Row:

WILTON C. CARTER, ΣΦΕ — Collins
Sociology

P. PRESTON CASTLEBERRY, ΣΦΕ — Magnolia
History
President, Sigma Phi Epsilon; Pi Tau Chi; Wesley Foundation; Vesper Choir; Circle K Club; Hattiesburg Choral Union; Committee of 100, REW; One of Six Outstanding Freshmen selected by ODK.

CHARLES GRESHAM CARTER, KA — Gulfport
History

Unaccustomed as I am to Public Speaking—

THE SENIOR CLASS

SCHOOL OF ARTS AND SCIENCES

First Row:

GAIL CELESTE CHISHOLM, ΑΣΑ — Laurel
Home Economics
Home Economics Club; Recreational Leader, 4-H Club.

BESSIE WILLIAMS CLARK — Moss Point
English

DAVID J. CLARK — East Haven, Conn.
Math
Kappa Mu Epsilon; German Club.

Second Row:

KENNETH L. CLAY — Hattiesburg
Biology

HAROLD WAYNE CLENDENIN — Mobile, Ala.
Music Education

THOMAS EDWARD CLOUD — Pensacola, Fla.
Math

Third Row:

WILLIAM H. COBB — Mobile, Ala.
Sociology

ANNE COKER, ΑΣΑ — Clarksdale
English
Scholarship Award, Co-Rush Chairman, Alpha Sigma Alpha; Society Editor, "Student Printz"; Geology Club; Wesley Foundation.

MARY DEE COLE — Hattiesburg
Institutional Management
Baptist Student Union; Young Women's Christian Association; Home Economics Club; Student Government Representative; Who's Who Among Students in American Universities and Colleges.

Fourth Row:

ROGER E. COLEMAN, JR. — Mobile, Ala.
Pre-Law
President, Student Government Association; Vice President, Tau Kappa Alpha; Treasurer, Wesley Foundation; One of Five Outstanding Freshmen chosen by ODK, Delegate to Ninth and Tenth Mississippi Youth Congresses, Parliamentarian, Student Senate; Parliamentarian, Delegate, Mississippi Intercollegiate Council; Delegate, Southern Unversities Student Government Association; WMSU; Intramural Chairman, Wesley Foundation; Debate Team; Who's Who Among Students in American Colleges and Universities.

MORRIS JOSEPH COWAN, JR. — Gulfport
Chemistry
Newman Club; Student Affiliate American Chemical Society.

RUTH HUDNALL CROSBY — Picayune
Home Economics Education
Home Economics Club; Kappa Omicron Phi; Baptist Student Union; Young Womans Christian Association.

Fifth Row:

KAY ELAINE CUNNINGHAM, ΚΔ — Atmore, Ala.
Music Education
Parliamentarian, Kappa Delta; Dormitory Council; Dixie Darlings; Student Senator; Hattiesburg Choral Union.

MAGGIE JO DALLAS — Union
Home Economics Education
Home Economics Club; Baptist Student Union Greater Council.

DONALD MARION DANA, JR., ΚΣ — Columbia
Journalism and History
President, Freshman Class; President, Student Christian Federation; Editor, "Student Printz"; ODK Male Freshman of 1955; Who's Who; Grand Scribe, Kappa Sigma; Pi Tau Chi; Omicron Delta Kappa; Vice President, Pi Gamma Mu.

THE SENIOR CLASS

SCHOOL OF ARTS AND SCIENCES

First Row:

SYLVESTER J. D'AQUILLA, JR. — Woodville
Geology

THOMAS W. DAVIS, III, ΦΚΤ — Hattiesburg
History
Pi Gamma Mu.

CAROLYN E. DEARMAN, ΔΔΔ — Hattiesburg
Biology

Second Row:

GEORGE WENDELL DEER — Meadville
Math

KENNETH DOYLE DEERE — Picayune
History

GLORIA DENSON — Sandhill
Home Economics
Alpha Lambda Delta; Kappa Omicron Phi; Home Economics Club.

Third Row:

GLENN ROBERT DODY — Hattiesburg
Speech

WILMER DOSSETT, JR. — Hattiesburg
Geology

JANET M. DUKES — Raleigh
Home Economics Education
Treasurer, Home Economics Club; Greater Council, Executive Council, Baptist Student Union; Young Womens Christian Association; Vesper Choir, Choral Union.

Fourth Row:

NANCY ROBERT DUNN — Hattiesburg
Physics and Math
Secretary, Kappa Mu Epsilon; Physics Society.

BARBARA LOUISE EASOM, ΔΔΔ — Sebastopol
Home Economics
Chaplin, Vice President, Delta Delta Delta; Program Chairman, Baptist Student Union; Vice President, Student Christian Federation; President, Kappa Omicron Phi, Home Economics Club; Student Senator, Who's Who Among Students in American Universities and Colleges.

ALFRED LOUIS ELLIS, ΦΚΤ — Jackson
Government and Economics
Student Senator; Yellow Jackets; Vice President, President, Canterbury Club, President, Mississippi Canterbury Association, Omicron Delta Kappa; Secretary, Phi Kappa Tau; Treasurer, Pi Tau Chi; First Vice President, Student Government Association; Chairman, Mens Affairs Board; Who's Who Among Students in American Universities and Colleges.

Fifth Row:

ROBERT B. EUBANKS, ΚΣ — Crystal Springs
Chemistry

BEVERLY JANE EVANS — Brookhaven
English
Future Teachers Association; Wesley Foundation.

MALCOLM DUWAYNE EZELLE — Decatur
History

First Row:

LEONARD L. FALLEN — Greenville
Theatre
Vice-President, Alpha Psi Omega; Southern Players; Newman Club; Best Leading Actor Award; Omicron Delta Kappa.

BOBBY NEIL FARRIS — Kossuth
History

JOSEPH A. FERTITTA — Hattiesburg
Math and Geology
Geology Club.

Second Row:

WALTER EUGENE FIORENTINI, ΣΦΕ — Handsboro
Biology and History
Sigma Phi Epsilon.

ROMA REA FLEMING, ΦΜ — Pascagoula
Music Education
Vesper Choir; Folk Singers; Outstanding Pledge, Panhellenic delegate, Scholarship Chairman, Vice-President, President, Phi Mu; Hattiesburg Choral Union.

RODNEY WAYNE FLOYD, ΠΚΑ — Crosby
Math
Pi Kappa Alpha; Kappa Mu Epsilon; Circle "K" Club; Editor, Wesley Foundation; Council, Summer President, Student Christian Federation.

Third Row:

GWENDOLYN ANN FORTINBERRY, ΑΣΑ — Hattiesburg
Math
Alpha Lambda Delta; Kappa Mu Epsilon; Beta Beta Beta; Secretary, Treasurer, Pi Kappa Pi; Scholarship Trophy, Editor, Corresponding Secretary, Alpha Sigma Alpha; Who's Who Among Students in American Universities and Colleges.

FRANK E. FOWLER — Vicksburg
Geography

JERE CONNERS FOWLKES, ΚΑ — Memphis, Tenn.
Pre-Law
Kappa Alpha.

Fourth Row:

GEORGE MARIE FRAISER, ΣΣΣ — Jackson
Speech Therapy
Sigma Sigma Sigma, Wesley Foundation; Phi Theta Kappa; Sigma Alpha Eta; Future Teachers of America; Modern Language Club.

BARBARA NELL FRANKLIN, ΔΔΔ — Lumberton
English
Pledge Class Vice-President, Trident Correspondent, Treasurer, Marshall, Delta Delta Delta; Pi Kappa Alpha Sweetheart Court; President, Phi Delta Rho; ROTC Sponser; Beauty, 3 years; Wesley Foundation, Orientation Committee; Staff, SOUTHERNER; Senator, 2 years; REW Committee; Dormitory Religious Chairman, 3 years; Dormitory Freshman Counselor; Freshman Charm Consultant; Who's Who Among Students in American Universities and Colleges.

WILLIAM NELSON FULLER — Hattiesburg
Math

Fifth Row:

WOODROW FRANK FULLER — Dunbar, W. Va.
Geology and Geography
Geology Club; Track.

ADELAIDE FULLILOVE — Hattiesburg
Music Education
Librarian, Vesper Choir; Hattiesburg Choral Union.

GROVER FRANK GALLUP — Biloxi
English

If I'd known I'd have to go through this!!

First Row:

WALTER FERRIS GRANDY — Columbia
Math

OLON L. GARNER — Raleigh
Math

JOHN D. GERACE — Hattiesburg
Geology

Second Row:

LEE ANN GERMANY — Union
Sociology

RALPH CARSON GILBERT — Long Beach
Chemistry
President, American Chemical Society; Secretary, Christian Science Group.

VIRGINIA SHERRILL GLENN — Prichard, Ala.
Chemistry, Math, English
AAUW Scholarship, 1955-1956; Oustanding Freshman Math Award, 1955-1956; Alpha Lambda Delta; Vice-President, Kappa Mu Epsilon; Pi Kappa Pi; Band Scholarship; A.C.S.; Who's Who Among Students in American Universities and Colleges.

Third Row:

DON R. GRAFTON — Laurel
Geography

REUBIN GRAVES — Taylorsville
Music
Band; Phi Mu Epsilon.

JAMES EMIL HABIG — Woodville
Math

Fourth Row:

IRA LEE HAMMACK, JR. — Hattiesburg
Math, Physics
Wesley Foundation; American Chemical Society.

LYNDA SUE HENDERSON — Richton
Home Economics Education

HELEN E. HENLEY — Biloxi
Home Economics Education
Home Economics Club; F.T.A.; Newman Club.

Fifth Row:

EDMOND C. HENSON, ΣΦΕ — Macon
Biology
President, Sigma Phi Epsilon; Interfraternity Council; Newman Club; Student Christian Federation; American Chemical Society.

NELL HERRIN — Collins
Home Economics Education

WILLIAM L. HESTER — Laurel
Math, Geology
Baseball; Geology Club.

But you can't take marriage and family life!!

THE SENIOR CLASS
SCHOOL OF ARTS AND SCIENCES

First Row:

FRED HILLE — Hattiesburg
Geology

DAVID McRAE HOBBS — Brookhaven
Music Education
Solo Clarinet—Orchestra, Band; Opera; Woodwind Quintet.

MARCUS L. HOGAN — Hattiesburg
Chemistry

Second Row:

BARBARA ANN HOLLINGSHEAD — Ellisville
Music Education

HARRY EVANS HORN, ΦΚΤ — Mobile, Ala.
Physics
Secretary, I.F.C.; Sophomore Class President; Sophomore Class Senator; Men's Affairs Board; Treasurer, Yellowjackets; Rush Chairman, Phi Kappa Tau; Editor, Greek section of Southern Drawl; Student Union Activities Committee.

ROBERT EUGENE HOUSLEY — Hattiesburg
Geology

Third Row:

ANN AMMONS HOWARD, ΚΔ — Jackson
Art

HAROLD DARROW HOWSE — Poplarville
Biology, Psychology
Beta Beta Beta.

HENRY GRADY HUGHES, JR. — Birmingham, Ala.
Biology

Fourth Row:

JEAN WILLIAMS HULL — Springhill, La.
Piano
Hattiesburg Choral Union; Dixie Darlings.

JANE ELIZABETH HUNT — Handsboro
English
Alapha Lambda Delta, Secretary; Alpha Lambda Scholarship Trophy; BSU Greater Council; REW Committee; Student scholastic Advisor, Orientation Committee; Elections Commission; Sophomore Senator; Pi Kappa Pi, Vice President; REW Book Display Chairman; Dixie Scholarship Winner; Tri-Delta Service Scholarship; Associate Justice of the Student Court; Who's Who Among Students in American Universities and Colleges.

ANDREW E. INMAN — Houston
Biology

Fifth Row:

EMMETT GLEN JACKSON — Carthage
Speech Correction
Band; Sigma Alpha Eta, President; Kappa Kappa Psi; Kappa Delta Pi.

THOMAS GERALD JACKSON — Butler, Ala.
Chemistry
Forensics; American Chemical Society.

BILLYE RUTH JOHNSON — Hattiesburg
Home Economics Education
Kappa Omicron Phi; Home Economics Club.

THE SENIOR CLASS

SCHOOL OF ARTS AND SCIENCES

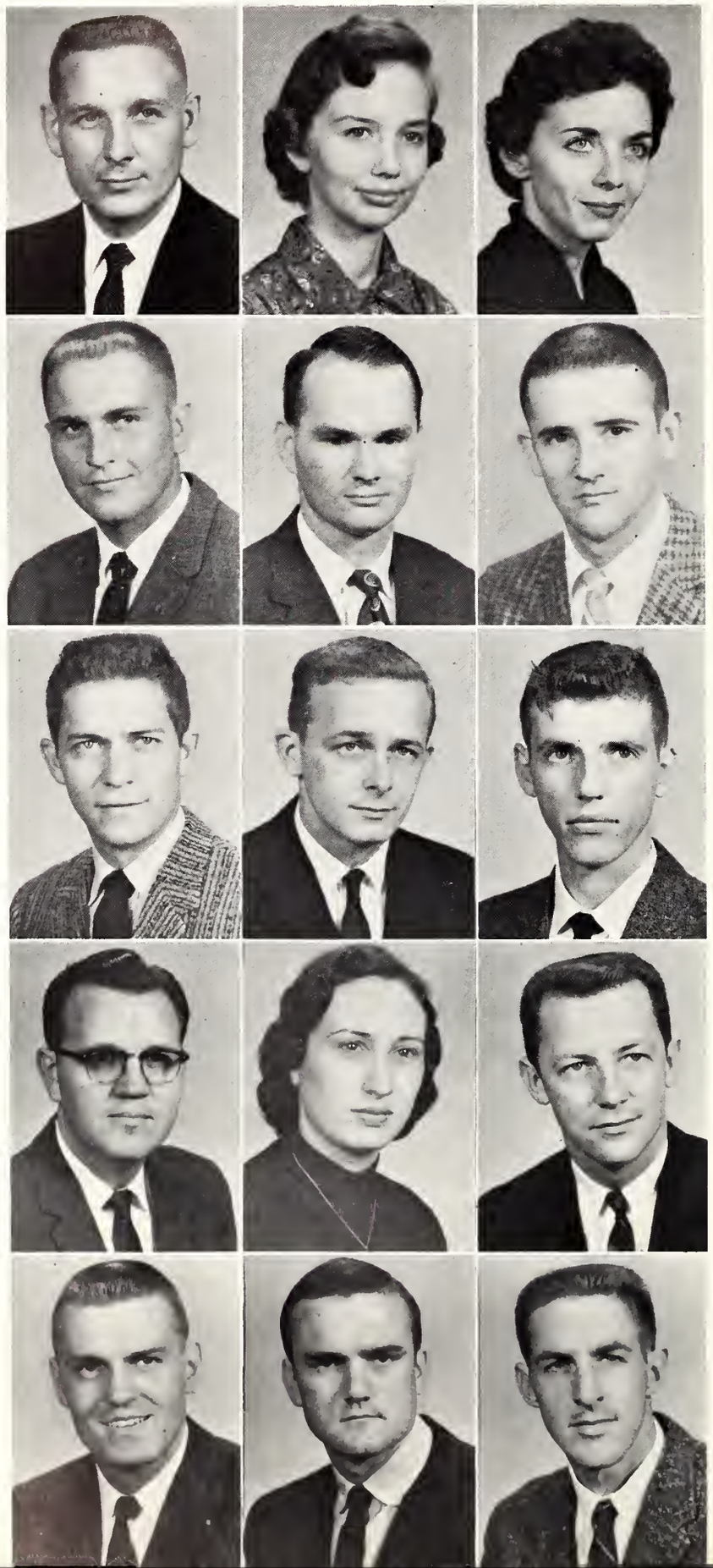

First Row:

DONALD GILBERT JOLLY — Okolona
Pre-Medical
American Chemical Society; Alpha Epsilon Delta.

BEVERLY FAY JONES — Centreville
Biology
Wesley Foundation; Beta Beta Beta; Future Teachers of America.

DOROTHY M. JUILLERAT, ΔZ — Greenwood
English
Delta Zeta; Vesper Choir; Southern Singers; "Best Supporting Actress—'56"; Treasurer, Southern Players; REW Committee of 100; Canterbury Club; Alpha Psi Omega.

Second Row:

C. W. KELLY, KΣ — Hernando
Government
Kappa Sigma; Debate Team; Youth Congress.

WILLIAM BOBBY KEPPER — McComb
English

CHARLES THOMAS KNIGHT — Laurel
Geology and Personnel Management
Geology Club.

Third Row:

GAIL GROVER LANDRUM — Ovett
Chemistry

JAMES W. LANDRUM — Ellisville
History

PHILIP LANIER LANG — Hattiesburg
Chemistry

Fourth Row:

SAMUEL NELSON LANHAM — Laurel
History, Religion and Philosophy

W. VIRGINIA LA VIGNE — Laurel
Music Education
Secretary Treasurer, Vesper Choir; Hattiesburg Choral Union; Vice President, Mu Phi Epsilon; Music Educators National Association; "Merry Widow".

ROBERT L. LENNON, ATΩ — New Orleans, La.
History
President Pledge Class, Social Chairman, Vice President, President, Alpha Tau Omega; President, Interfraternity Council.

Fifth Row:

RICHARD JEAN LINDEN, KΣ — Chicago, Ill.
Industrial Arts
House Manager, Scholarship and Leadership Award, President, Kappa Sigma; Iota Lambda Sigma; Christian Science Group; Treasurer, "M" Club; Track Team, 4 years; Dormitory Manager.

CECIL LAMAR LOPER — Millry, Ala.
History

F. RENE LORIO — New Orleans, La.
Geology and Math

First Row:

BILLY RAY LOVETT, ΠΚΑ — Forest
Speech
Pi Kappa Alpha; Southern Broadcasters.

JAMES LAVON McCABE — Gloster
Chemistry

BRUCE E. McCANN — Batesville
Industrial Arts

Second Row:

JOSEF E. McCLESKEY — Pensacola, Fla.
Chemistry
American Chemical Society; Discussion Team, Forensics.

JACQUELINE LEE McCULLOUGH, ΚΔ — Brookhaven
Journalism
Marching and Concert Band; Student Senator; Civic Chairman, Hickman Hall; Delegate to Conference on International Affairs; REW Committee of 100, Baptist Student Union; Press Chairman, Corresponding Secretary, Kappa Delta; Editor, Drawl Publications; Student Editor, Alumni News; Columnist, Feature Editor, Editorial Board, Associate Editor, "Student Printz"; Assistant Editor, THE SOUTHERNER, 1958, 1959; Who's Who Among Students in American Universities and Colleges.

FRANK McEACHARN, JR., ΚΣ — Delhi, La.
Chemistry
Guard, Grand Procurator, Kappa Sigma.

Third Row:

JAMES EDWARD McINNIS, ΚΣ — Hattiesburg
English
Editor, THE SOUTHERNER, 1958, 1959; Pledge Secretary, Grand Scribe, Nathaniel G. Symonds National Scholarship-Leadership Award, Kappa Sigma; Most Outstanding Male Freshman, 1956; Membership Chairman, Omicron Delta Kappa; President Circle K Club; Vice President, Freshman Class; Student Government Association Administrative Assistant; Parliamentarian, Student Senate; Projects Chairman, Westminster Fellowship; Reporter, Staff Columnist, "Student Printz"; Cast and Staff, Experimental Theatre; Staff, spring and fall productions, '56-'57; Elections Commission, Vice-President, Phi Eta Sigma; REW Committee of 100, Future Teachers of America; Planning Committee, Conference on International Affairs; Who's Who Among Students in American Universities and Colleges.

JAMES TAYS McINTYRE — Louisville
Music
Southern Band, 4 years; Dance Band, 4 years; Kappa Kappa Psi.

JOHN H. McKINNEY — Newton
History

Fourth Row:

J. RAYMOND McMULLAN — Decatur
History

SARA MARY McNEILL — Vossburg
Home Economics Education
Home Economics Club; Wesley Foundation; 4-H Club.

CHARLES E. McVAY — Lumberton
Geology

Fifth Row:

KENNETH DOUGLAS MACKENZIE, ΠΚΑ — Laurel
Math and Physics
Pi Kappa Alpha; Vesper Choir; Opera Workshop.

ROBERT R. MADDEN, ΣΦΕ — Corinth
History
Sigma Phi Epsilon; Circle K Club.

DON E. MAGEE — Pascagoula
Biology

Shall we dance or have some punch?

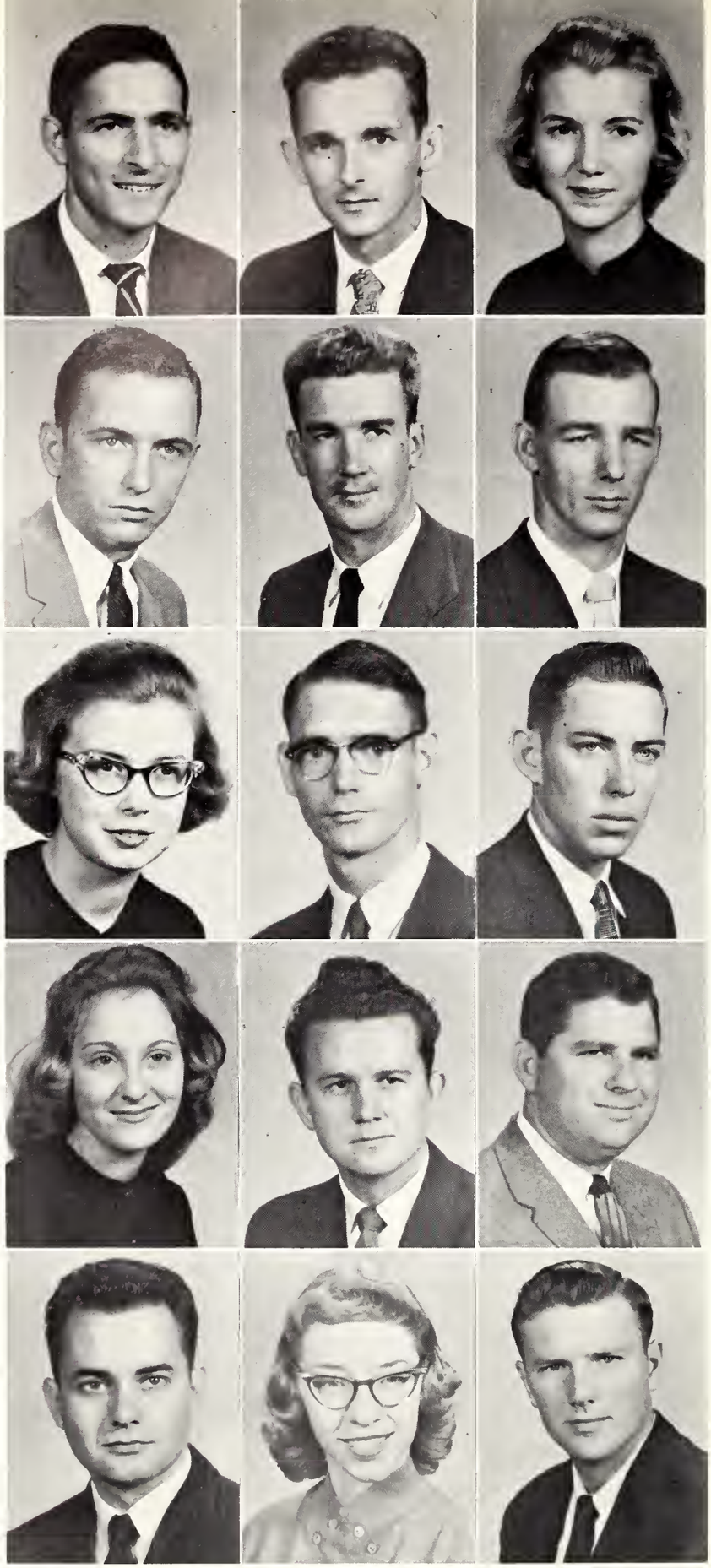

First Row:

MORRIS V. MANISCALCO — Biloxi
Biology

JAMES ALLEN MARTIN, JR. — Long Beach
Math
Kappa Mu Epsilon.

MARGARET A MARTIN, ΔΔΔ — Augusta, Ga.
English
Pledge Secretary, Service Projects Chairman, Recording Secretary, Delta Delta Delta; Circle K Club Sweetheart; Baptist Student Union.

Second Row:

DAVID D. MERIWETHER, ΚΣ — Mobile, Ala.
Journalism
Associate Business Manager, "Student Printz"; Kappa Sigma.

EDWARD KIRK MIDDLETON — Yazoo City
Music Education
Phi Mu Alpha; Kappa Kappa Psi.

JAMES HAROLD MIDDLETON — Wilmer, Ala.
Math

Third Row:

ANN EVELYN PORTER MILLER — Hazlehurst
Voice

GEORGE THOMAS MILLER — Columbia
Math
Baptist Student Union.

BOBBY GLEN MILLS — Waynesboro
Speech

Fourth Row:

VIRGINIA LUCAS MILSTEAD — Bassfield
Home Economics Education
Home Economics Club; Kappa Omicron Phi.

VELON H. MINSHEW, JR. — Carthage
Geology
Officer, Geology Club.

RAYFORD EUGENE MITCHELL — Meadville
Geology
Geology Club.

Fifth Row:

JAMES BARFIELD MOODY, ΑΤΩ — Mobile, Ala.
Theatre
Alpha Tau Omega; President, Southern Players; Alpha Psi Omega; Vesper Choir; Hattiesburg Choral Union.

ANNA MARIE MOORE, ΑΣΑ — Hattiesburg
Home Economics Education
and Home Economics Equipment
Corresponding Secretary, Alpha Sigma Alpha; Food Chairman, Fund Raising Chairman, Wesley Foundation; Home Economics Club; Treasurer, Kappa Omicron Phi; Hattiesburg Choral Union; Kappa Delta Pi; Student Union Activities Committee.

COY E. MOORE — Lumberton
Geology

Off to class

THE SENIOR CLASS

SCHOOL OF ARTS AND SCIENCES

First Row:

IVA ANN MOORE — Pascagoula
Medical Technology
Dixie Darlings; Beta Beta Beta

CHARLES LLOYD MORRIS — Jackson, Ala.
Music Education

EDWARD JAMES MURPHY — Biloxi
Sociology

Second Row:

EMMITT ROSS NATION — Tylertown
Architectural Drafting

EDNA JANELLE NELSON — Pascagoula
Medical Technology

KENNETH ALLEN NELSON — Biloxi
Geology

Third Row:

GLENDA FAYE NETHERLAND — Brookhaven
Home Economics Education
Home Economics Club; Baptist Student Union; Y.W.A.

GLORIA FRANCES NORRIS — Holcomb
Speech Correction
Alpha Lambda Delta; Apha Psi Omega, President, Secretary; Pi Kappa Pi; Sigma Alpha Eta, Secretary, Vice President; Phi Delta Rho, Vice President; Orientation Committee; Charm Counselor; Kappa Delta Pi; Who's Who Among Students in American Universities and Colleges.

MARY LOU OGLESBY — Meadville
Biology
Baptist Student Union.

Fourth Row:

GLORIA ANN O'CAIN — Canton
Home Economics Education
Home Economics Club; Wesley Foundation; Future Teachers of America.

NITA JEAN OWENS — Laurel
Biology

ANN D. PATRICK, ΑΣΑ — Hattiesburg
Home Economics Education
Who's Who; Treasurer, President, Home Economics Club; Secretary, Student Christian Federation; Reporter, Vice President, Kappa Omicron Phi; Kappa Delta Pi.

Fifth Row:

ROBIN B. PENN, ΦΚΤ — McComb
Mathematics & Geology
President, Phi Kappa Tau; Tennis Team; Yellow Jacket; Interfraternity Council.

KENNETH DALE PERRY — Laurel
Geology

CARNESS IRVIN PERSON, ΑΤΩ — Evergreen, Ala.
History
Treasurer, Pi Sigma Epsilon.

THE SENIOR CLASS

SCHOOL OF ARTS AND SCIENCES

First Row:

CLARENCE E. PIERCE, JR., ΦΚΤ — Biloxi
Math
Phi Kappa Tau.

H. WALTON PIGOTT, KA — Tylertown
Biology
Kappa Alpha Order; Alpha Epsilon Delta; Beta Beta Beta.

BILLY FRANK PITTS — Sylacauga, Ala.
Music Education
Band; Kappa Kappa Psi.

Second Row:

SARAH M. PORTER, ΑΣΑ — Hattiesburg
Home Economics
Alpha Sigma Alpha; Home Economics Club.

JOHN PENDLETON POTTS — Nashville, Tenn.
History and Physical Education
Church Representative, Baptist Student Union; Staff, THE SOUTHERNER, 57; Track.

SANDRA M. PRYAR — Laurel
Home Economics Education

Third Row:

CLINTON CRAIG QUEBEDEAU, ΚΣ — Church Point, La.
General Science

TERRY RANDOLPH — Bay St. Louis
Geology

JOYCE VIRGINIA RATCLIFF — Wesson
Home Economics and
Institutional Management
Home Economics Club.

Fourth Row:

DAVID RAWLS — Bogue Chitto
Architectural Drafting

RODNEY CARL REHM — New Orleans, La.
Geology
Geology Club.

DONALD LAMAR REICH — Hattiesburg
Radio and T.V.
Rho Tau Sigma

Fifth Row:

FRANCES LEA RICKS, ΑΣΑ — Jackson
Speech Correction

WILLIAM CARROLL RITCHIE, ΠΚΑ — Brookhaven
Music
Band, 4 yrs.; Orchestra, 4 yrs., Choral Union; Vesper Choir; Omicron Delta Kappa; Treasurer, Phi Mu Alpha Sinfonia; Secretary, Kappa Kappa Psi; Alumni Secretary, Songleader, Pi Kappa Alpha.

JAMES CARLOS ROBBINS, ΚΣ — Prichard, Ala.
Chemistry

First Row:

MARGIE ANN ROBINSON — Ellisville
Home Economics Education
Home Economics Club; Wesley Foundation.

BUDDY JOE ROBINSON — Taylorsville
Chemistry

BENNIE ARNOLD ROHR — Pascagoula
Biology and Chemistry
Devotional Chairman, Publicity Chairman, Baptist Student Union; Vice President, Circle K Club; Yellow Jackets; President, Beta Beta Beta; Pi Tau Chi; REW Committee of 100.

Second Row:

DONALD B. RUIZ — Hattiesburg
Government and History
Baptist Student Union; Track.

JOHN T. RUSSELL — Monticello
Math

GLENN FARRELL RYAN — Ocean Springs
Math and Physics
Newman Club; Letter, Baseball.

Third Row:

ANNRAE SACKSTEDER, ΦM — Hattesburg
Commercial Art
Phi Mu.

ARDYS CAROLYN SANDIFER — Silver Creek
Home Economics Education
Baptist Student Union; Home Economics Club.

CAROL ANN SCHUPPAN, KΔ — Vicksburg
Piano
Beauty; Editor of "Newmanite", Newman Club; Treasurer, Mu Phi Epsilon; Freshman Counselor; Kappa Delta; Vesper Choir; Hattiesburg Choral Union.

Fourth Row:

FRANCES LENORE SEAY, KΔ — Hattiesburg
Spanish
Secretary, Southern Players; Assistant Secretary, Pi Gamma Mu; Alpha Psi Omega; Parliamentarian, Historian, Kappa Delta; Delegate Conference on International Affairs; Orientation Committee; Acting Secretary, Student Government Association.

NITA ANN SEE — Carthage
Music Education
Hattiesburg Choral Union; Band; Orchestra; Mu Phi Epsilon; Baptist Student Union.

BETTY SHAW — Belzoni
Music Education
Baptist Student Union; Secretary, Music Educators National Conference; Vesper Choir; Mu Phi Epsilon.

Fifth Row:

CARMEL FRANCIS SIGNA — Greenville
Music
Drum Major, MSC Marching Band; Vice President, Music Educators National Conference; "Brigadoon"; Omicron Delta Kappa.

JANE ELIZABETH SIMMONS — Columbia
Piano
Alpha Lambda Delta; Hattiesburg Choral Union; Pi Kappa Pi; Treasurer, President, Mu Phi Epsilon; Music Educators National Association.

GERALD WAYNE SIMS, KΣ — Hartwell, Ga.
Geology
Kappa Sigma.

Stan Kenton concert,???

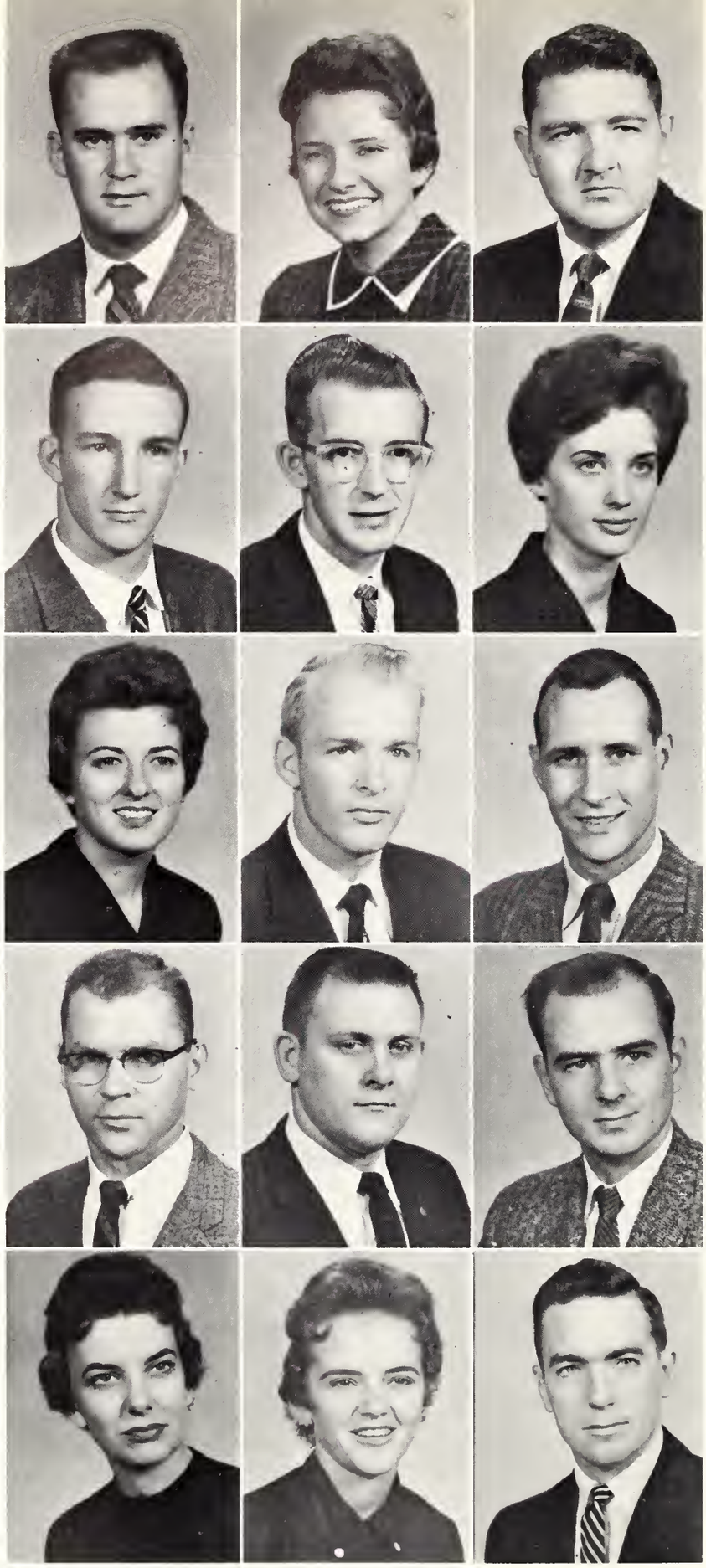

First Row:

TOBY LANE SIMS, ΦKT — Louin
Geography

BILLIE JO SMITH, ΦM — Poplarville
Home Economics

EDWARD EUGENE SMITH, ΠKA — San Francisco, Calif.
Radio & Television

Second Row:

GEORGE ALTON SMITH — Centreville
Physics, Math
Sophomore Physics Award; Kappa Mu Epsilon; Mississippi Southern Physics Society.

HAROLD LOYD SMITH — Brookhaven
Mathematics
Kappa Mu Epsilon.

LILLIAN JEANETTE SMITH — Purvis
English

Third Row:

PATTY GAIL SMITH, XΩ — Lumberton
Math, General Science
American Chemical Society; Freshman Chemistry Award; Alpha Lambda Delta, President; Kappa Mu Epsilon; Pi Kappa Pi; Kappa Delta Pi; Chi Omega, Treasurer, President; Senior Senator; Who's Who Among Students in American Universities and Colleges.

ROBERT EDRA SMITH — Mobile, Ala.
History
One of five ODK Freshmen of 1956; Freshman history award, Rifle Team, Southern Generals, R.O.T.C.; Vice President, Circle K Club; B.S.U., Enlistment Chairman, President; Pi Tau Chi, President; Justice on Student Court; Yellow Jackets, Vice President; REW, Arrangements Chairman; Omicron Delta Kappa; Who's Who Among Students in American Universities and Colleges.

WILLIAM F. STAGG, ΦKT — Waynesboro
Art
Social Chairman, Vice President, President, Phi Kappa Tau; Kappa Pi; Interfraternity Council; Omicron Delta Kappa; Who's Who Among Students in American Universities and Colleges.

Fourth Row:

JOHN DAVID STEINRUCKEN — Louin
Geography

JEROME STEPHENS — Meridian
History

VIRGIL H. STRAHAN — Collins
Physics, Mathematics
Kappa Mu Epsilon, President; Physics Club, Vice President,

Fifth Row:

ANNIE K. STRINGER, ΣΣΣ — Mize
Home Economics
Scholarship Chairman, Music Chairman, Tri-Sigma; Home Economics Club.

LOIS STROUD — Forrest
Math

WILLIAM ALLEN STROUD, KA — Hattiesburg
Math, Physics, Geology

You see we've already made up our minds

THE SENIOR CLASS

SCHOOL OF ARTS AND SCIENCES

First Row:

ALONZO HOLMES STURGEON — Woodville
Pre-Law
Pi Kappa Pi.

MAXIE EUGENE STURGEON — Woodville
History
Kappa Delta Pi

JENNIE JOAN SWANSON — Bogue Chitto
Home Economics Education
Home Economics Club; Kappa Omicron Phi; Kappa Delta Pi; Baptist Student Union.

Second Row:

VI COWAN TARRER, ΔΔΔ — Forest
Home Economics Education
Vice President Pledge Class, Sponsor's Chairman, Delta Delta Delta; Beauty, 3 yrs.; Wesley Foundation; Lieutenant, Captain, Dixie Darlings; Freshman Counselor, 2 years; Home Economics Club, Vice President, Junior Class; Favorite, Junior Class, Homecoming Queen; R.O.T.C. Regimental Sponsor; Kappa Delta Pi; Kappa Omicron Phi; REW Committee of 100; Charm Consultant; Campus Queen, Miami Beach, Fla.; Miss Hospitality of Forest; Who's Who Among Students in American Universities and Colleges.

SIBYL VIRGINIA TATUM — Hattiesburg
Music Education
Opera Workshop; Wesley Foundation.

JANE SIMS THOMAS — Hattiesburg
Music Education
Kappa Delta Pi; Hattiesburg Choral Union; Librarian, Vice President, Vesper Choir.

Third Row:

MARY LOUISE THOMAS — Hattiesburg
English

WILLIAM E. TIMS — Hattiesburg
Chemistry
Secretary, President, American Chemical Society; Kappa Mu Epsilon.

JOSEPH ALVIN TOLAR — Columbia
Math
Kappa Mu Epsilon.

Fourth Row:

BARNETT GLENN TRIPLETT — Macon
Music Education
Kappa Kappa Psi; Phi Mu Alpha Sinfonia.

CHARLES WARREN TRUSSELL, JR. — Hattiesburg
History

FRED TURNER, ΦΚΤ — Prichard, Ala.
Instrumental Music Supervision
Phi Kappa Tau.

Fifth Row:

JULIA CAROLYN ULMER — Laurel
English and Speech
Program Chairman, Vice President, Westminster Fellowship; Secretary Treasurer, "Southern Broadcasters"; Student Court Justice; Youth Congress; REW Committee of 100; Kappa Delta Pi; Pi Tau Chi; Who's Who Among Students in American Universities and Colleges.

CHARLES VANDEVENDER, ΑΤΩ — Mobile, Ala.
Theatre
House Manager, Pledge Master, Alpha Tau Omega; Historian, Southern Players; Alpha Psi Omega.

WILLARD STERRETT VAN DEVENDER, JR. — Hattiesburg
Math and Physics
President, Mississippi Southern Physics Society; Vice President, Kappa Mu Epsilon; Omicron Delta Kappa.

THE SENIOR CLASS
SCHOOL OF ARTS AND SCIENCES

First Row:

CLINTON LEE VARNADO, JR. — Wesson
Physics, Mathematics
Baptist Student Union, Greater Council.

WILLIAM DARREL VARNER — Laurel
Chemistry

JOEL EDWARD WAKELAND — Hattiesburg
Mathematics
Kappa Mu Epsilon.

Second Row:

LENA WALDRIP — Forest
Home Economics
Baptist Student Union; Home Economics Club.

ALBERT WALENT — Hattiesburg
Geography
President, Vasa League; Pi Tau Chi; Chairman, Religious Emphasis Week Committee.

EARL BREWER WALL, JR. — Osyka
Math, Physics
Baptist Student Union.

Third Row:

WOODROW WALLACE — Hattiesburg
Geology

WILSON DWAYNE WARWICK — Carthage
Commercial Art

JOHN W WATKINS — Moselle
Math, Physics

Fourth Row:

DONALD WATSON — Paducah, Ky.
Commercial Art
Intramural Sports.

MARY JUNE REILLY WEAVER — Moss Point
Institutional Management
Home Economics Club.

ROMA JEAN HENDERSON WEEKS, ΑΣΑ — State Line
Home Economics Education
Vice President, Home Economics Club; Baptist Student Union.

Fifth Row:

ALLAN ROY WELBY — Laurel
Math

FRANK HARRY WELLMAN, ΠΚΑ — Foxworth
Industrial Art

KARLENE WEST, ΣΣΣ — Hattiesburg
Home Economics
President, Membership Chairman, Scholarship Chairman, Sigma Sigma Sigma; Home Economics Club; Band; Student Christian Federation; Alternate Rose, Delta Sigma Pi; Homecoming Queen, 1958.

First Row:

ANN ELIZABETH WHITE — Hattiesburg
Home Economics Education
Baptist Student Union; Alpha Lambda Delta; Kappa Omicron Phi, Pi Kappa Pi; Home Economics Club.

DANA MIDDLEKAUFF WHITE — Hattiesburg
Instrumental Music Supervision
Orchestra.

ELIZABETH ANN WHITE — Philadelphia
Home Economics Education
Secretary, Home Economics Club; Greater Council, Executive Council, Baptist Student Union; 4-H Club; President, Y.M.A.

Second Row:

LUCINDA ROSE WHITE — Philadelphia
Home Economics Education
Home Economics Club.

JAMES C. WHITEHURST — Ellisville
Geology

JOY LEE WHITTINGTON, KΔ — Brookhaven
History
Kappa Delta.

Third Row:

ALICE L. WILKINSON, XΩ — Hattiesburg
Math
Alpha Lambda Delta; Award for Freshman Mathematics, Kappa Mu Epsilon; Secretary, Treasurer, Physics Society; Corresponding Secretary, Chi Omega; Greater Council, Baptist Student Union.

JOHN ROBERT WILLIAMS — Decatur
Math

HOWARD IRVIN WINK — Gulfport
Math and Physics
President, Phi Eta Sigma; Kappa Mu Epsilon; Kappa Delta Pi; President, Pi Kappa Pi; Omicron Delta Kappa; Who's Who Among Students in American Universities and Colleges.

Fourth Row:

BOBBY JACK WOOD — Bay Springs
Math and Chemistry
American Chemical Society.

MARION ANN WOODS — Jackson
Organ
Alumnae Secretary, Mu Phi Epsilon; Hattiesburg Choral Union; Music Committee Chairman, Wesley Foundation.

FRANK B. WRIGHT, JR. — Carthage
General Science
Greater Council, Baptist Student Union; Beta Beta Beta; Psychology Club; Future Teachers of America.

Fifth Row:

SANDRA PAGE YARBER — Red Bay, Ala.
Theatre

TROY R. YOUNG — Hattiesburg
Math and Physics
Kappa Mu Epsilon; Outstanding Freshman R.O.T.C. Cadet.

CECIL W. JOHNSTON — Mobile, Ala.
Music Education
Southern Players; Omicron Delta Kappa; Editor, Secretary, Kappa Kappa Psi; Secretary, Scholarship Chairman, Phi Mu Alpha Sinfonia; Band, 3 years; Orchestra, 3 years; 1st Chair in the Sinfonia National Intercollegiate Band.

But what if you can't pass English 26?

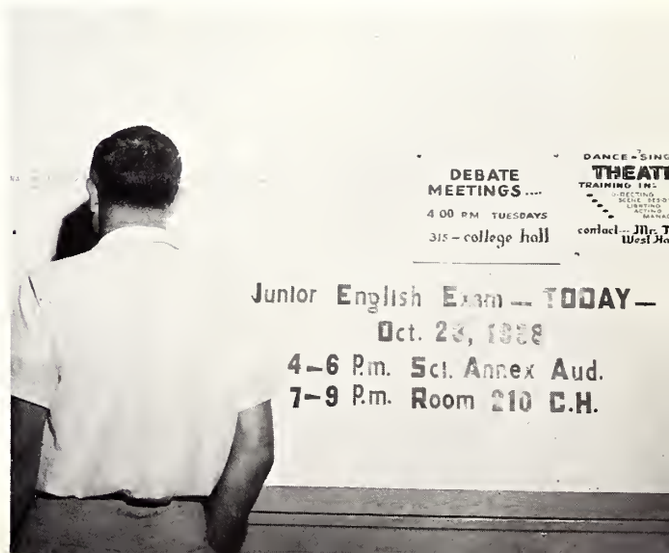

CLASS OFFICERS—Left to Right: Billy Hewes, President; Margaret Martin, Secretary; Billie Ruth Patrick, Treasurer; Marshall Rahaim, Vice President.

ALBERT "SONNY" EDWARDS and BILLIE RUTH PATRICK

JUNIORS

FAVORITES

JUNIORS

SCHOOL OF ARTS AND SCIENCES
DIVISIONS OF HOME EC AND FINE ARTS

First Row:

JAN F. ADAMS, KA	Bogalusa, La.
RANDOLPH KIRVEN ADAMS, ΠΚΑ	Spring Hill, Ala.
JOHN FRANK ADDISON	Osyka
CAROLYN LOUISE ALDRIDGE	Port Gibson

Second Row:

THOMAS E. ALEXANDER, ΠΚΑ	New Orleans, La.
JOHN W. ATWOOD	Lumberton
SHIRLEY ANN AUFDEMORTE	Biloxi
JAMES A. AULTMAN	Purvis

Third Row:

KAY MARION AYERS	Biloxi
BARBARA BAIRD, XΩ	Jackson, Tenn.
PETER ALLEN BANKSTON	Hattiesburg
MARY BARNETT	Carthage

Fourth Row.

MONTE E. BEALL, ΔΔΔ	Lumberton
GLENN D. BEACH	Purvis
MERWIN FRANK BENNETT, SR.	Peoria
MERWIN FRANK BENNETT, JR.	Peoria

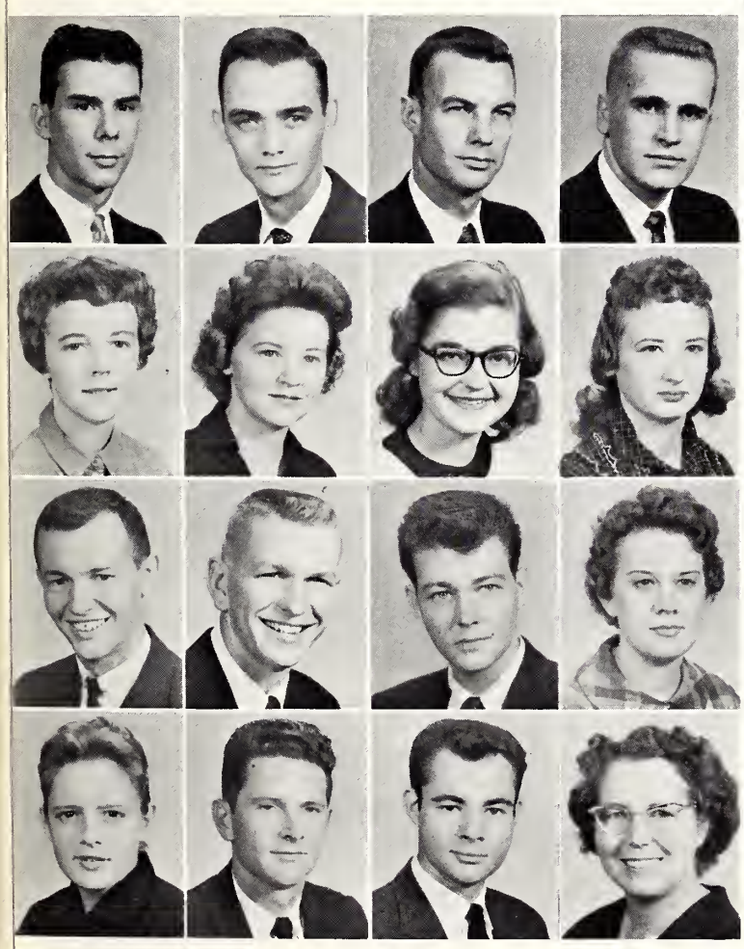

Fifth Row:

EARL TERRELL BLACKMON	Vicksburg
ROBERT L. BLOODWORTH	Jackson
WENDELL R. BLUE	Laurel
MEREDITH CABE BOND	Bogalusa, La.

Sixth Row:

JANICE BOWDEN	Gulfport
SALLY ANN BOYER	Sumrall
CHARLOTTE A. BOYET, ΔZ	Bay St. Louis
GERALDINE BRADSHAW	Raleigh

Seventh Row:

PHILLIP A. BRADY, JR., ΠΚΑ	Fairhope, Ala.
DONALD C. BREWER	Hattiesburg
PETE BRIANT	New Orleans, La.
HILDA LYNELL BRISTER	Liberty

Eighth Row:

NORMA M. BROADUS	Biloxi
CHARLES H. BROWN	Zama
ROBERT SAMUEL BROWN, JR., ΠΚΑ	Jackson
RUTH B. BROWN	Hattiesburg

It's supposed to be the space age, but—

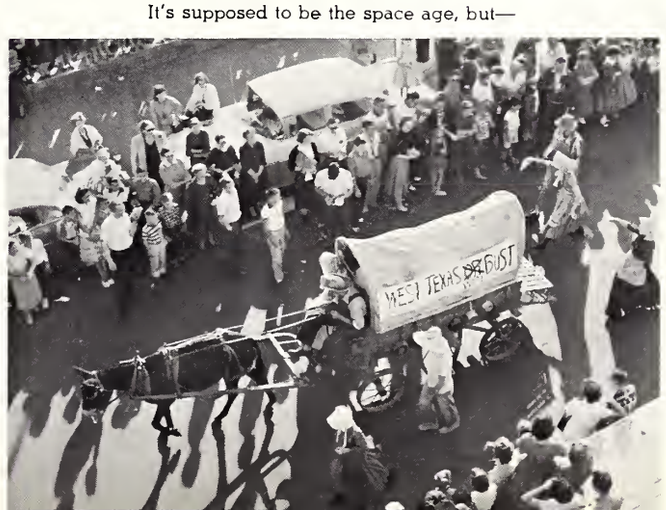

My pitcher runneth over

First Row:

BILLY THOMAS BRUCE	Ackerman
CLARICE LAMAR BRYAN, ΦM	Mobile, Ala.
TOBA BURRIS	McCall Creek
CHARLES P. BUCKLEY	Collins

Second Row:

BEVERLY MARION BYRD, ΔΔΔ	Lumberton
SHIRLEY ANN BYRD	Brookhaven
LYNETTE CALCOTE	Brookhaven
MARY LOUISE CALDWELL	Gulfport

Third Row:

BOBBY CARROLL	Hattiesburg
SHERRY JEANICE CARSON	Belzoni
NORMAN M. CARTER	Woodville
CHARLES T. CAUSEY	Jackson

Fourth Row:

GLORIA JUNE CHATHAM	Rose Hill
JANET MARIE CHISM	Sledge
JASPER DILLARD CLARK	Mt. Olive
BETTY N. CLIFTON, ΔZ	Mobile, Ala.

Fifth Row:

BOBBIE LOUISE COLE	New Hebron
BURLON WAYNE COMMER	Philadelphia
ATHON EDWIN COOLEY	Leakesville
ROBERT COUSSON	Jackson

Sixth Row:

BARBARA LOUISE CRAN	Waynesboro
JAMES DAVID CRAWFORD	Canton
CORINNE CROSS, ΦM	Decatur
DON CURRY	Aurora, Ill.

Seventh Row:

CLAIRE CURTIS DAVIS	Newton
HOMER W. DAVIS	Gonzalez, Fla.
ANN EATON DEHART	Taylorsville
MARY LOUISE DEJESU	Syosset, L.I., N.Y.

Eighth Row:

ROBERT DELMAS	Pascagoula
ALICE CLAY DENSON, XΩ	Long Beach
CLELL A. DILDY, JR., ΦKT	Biloxi
GLENN A. DIETZ	Lansing, Mich.

JUNIORS

SCHOOL OF ARTS AND SCIENCES
DIVISIONS OF HOME EC AND FINE ARTS

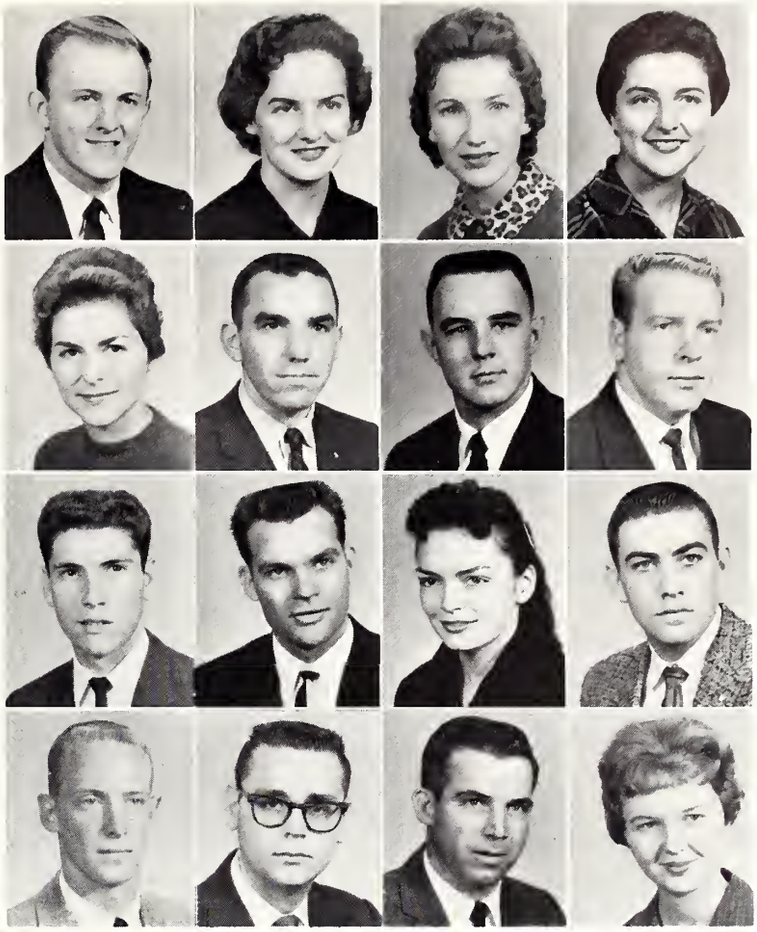

First Row:

BILL DORE	Natchez
BARBARA JUNE DRENNAN	Laurel
MYRTHA MARIE DUNCAN	Gholson
ELIZABETH LYDA DURANT	Mobile, Ala.

Second Row:

MYRTLE LOU EDDINS	Bay Minette, Ala.
ALBERT C. EDWARDS, ΠΚΑ	Mobile, Ala.
PHILIP ELLIS	Jackson
BILLY CHARLES ESKRIDGE	Sturgis

Third Row:

JIM ESTES, KA	Hattiesburg
THURMOND L. EVANS	Collins
M. DIANE EVERITT	Laurel
JAMES CALVIN FARRAR, ΦΚΤ	Hazlehurst

Fourth Row:

GEORGE MARION FLEMING	Enterprise
KENNETH JOHN FOURNIER	Biloxi
NOEL RAYMOND FUENTE	Picayune
ROGGIE VIRGINIA FULLER, ΦΜ	Mobile, Ala.

Fifth Row:

ANGELYN FAYE FURR	Wesson
CAMILLE GAMBLIN, ΦΜ	Meridian
CLYDE HAROLD GARNER	Taylorsville
ELIZABETH A. GARNER	Hattiesburg

Sixth Row:

JAMES F. GIBSON	Clarksdale
GLENDA ROSS GILLIAM, XΩ	Hattiesburg
LOWELL GILLILAND	Maxie
SUSAN K. GOULD	Mobile, Ala.

Seventh Row:

DAVID E. GRAHAM	Seminary
HELEN H. GRAHAM	Laurel
ARNOLD W. GRENN	McComb
BETTIE F. GREEN	Stonewall

Eighth Row:

WINSTON E. GRIFFIN	Pascagoula
CHARLES J. GUICE	Biloxi
CALLA A. HANSBROUGH	Mandeville, La.
REGENIA FAYE HARPER	Laurel

So much red tape around here these days!

JUNIORS

SCHOOL OF ARTS AND SCIENCES
DIVISIONS OF HOME EC AND FINE ARTS

First Row:

KATHERINE CREW HALL, XΩ	Greenville
JAMES M. HANSEL, JR.	Columbia
MARY ALICE HARDY	Dallas, Texas
ROBERT HARGIS KΣ	New Orleans, La.

Second Row:

SHELBY L. HARRIS	Union
WILMA ALICE HART	Pickens
ROLAND CHARLES HAUN	Hattiesburg
MARY TOM HAUN	Lebanon, Tenn.

Third Row:

RUTH CHARLENE HARVEY	Carriere
FRANCES ELIZABETH HEAD, XΩ	Gulfport
NANCY E. HELM, KΔ	Biloxi
ADAM BYRD HILLMAN, JR., ΠKA	McLain

Fourth Row:

ALFRED EUGENE HINTON	Lucedale
JOHNNY HOLCOMB, JR.	Chickasaw, Ala.
MARTHA LYNN HOLCOMB	Purvis
MIRIAM HOPKINS	Mendenhall

Fifth Row:

NANCY LOUISE HOUSTON, KΔ	New Albany
CAROL HORTON	Fort Myers, Fla.
THELMA JEAN HUFF	Pelahatchie
ROBERT BRAD HUGHES, ΦKT	Magee

Sixth Row:

KAY F. HUNT	Biloxi
JIMMY HUX	Bogue Chitto
EMMA JANE JOHNSON	Ellisville
EVELYN JOHNSON	Gulfport

Seventh Row:

JERRY LOYSE JOHNSON	Philadelphia
TOM LAMAR JOHNSTON	Laurel
DICK JONES, KΣ	Portsmouth, Va.
ANNA ROSE JUE	Vicksburg

Eighth Row:

PATRICIA ELAINE JURY	Mobile, Ala.
BETTY SUE KEEN	Brookhaven
BARBARA ROSE KILLINGSWORTH	Lorman
CAROL EVANS KLOTZ, KΔ	McComb

Certainly not a freshman English class

Anybody seen the beatnickit?

First Row:

CHANDLER LEACH KLOTZ, JR.	McComb
LAVERNE LANDERS	Roxie
JAMES WILLIAM LARSON, JR.	Pascagoula
GERALD B. LASITTER	Prichard, Ala.

Second Row:

GERALD H. LATHROP	Yonkers, New York
BARBARA LAWRENCE	Ocean Springs
MARION GRADY LEE	Purvis
ATHA WILKINS LEWIS	Hattiesburg

Third Row:

PEGGY ANN LEWIS	Jackson
CARL F. LOCKETT, ΣΦΕ	Biloxi
BILLIE JOE LOFTON	McComb
MARILYN ANN LOGAN	Brooklyn

Fourth Row:

JOHN B. LONGINO	Silver Creek
JERRY ALAN LOTT, ΚΣ	Sumrall
DENVER DALE LYONS	Ocean Springs
ROSEMARY McADORY	Noxapater

Fifth Row:

MARY ALICE McALPIN	Laurel
LEWIS WHIT McCALL	Magee
DONALD M. McCANN ΑΤΩ	Plainfield, N.J.
ELLIE McDONALD	Hattiesburg

Sixth Row:

IRBY N. McINNIS, JR., ΚΑ	Gulfport
WILLIAM FRED McINNIS	Hattiesburg
E. TRUMAN McKENZIE	Bay Springs
FONCE McPHAIL	Hattiesburg

Seventh Row:

DORIS S. McRANEY	Mize
HARRIET ONANDA MANNING	Decatur
JOSEPH O. MANUEL, JR.	Biloxi
DONNA MATTHEWS, ΣΣΣ	Jackson

Eighth Row:

JAMES MICHAEL MILLIGAN	Lake Worth, Fla.
WILLIAM C. MILNER, JR.	Yazoo City
MARY ANN MOORE, ΣΣΣ	Hattiesburg
JOHN F. MORAGNE	Biloxi

Looks something like a party

First Row:

JULIA MORGAN, XΩ	Forest
MARGARITA MARIA MORRIS	Yazoo City
FRANK MURPHY	Ovett
RAE ANN MUSGRAVE, ΣΣΣ	Hattiesburg

Second Row:

ROBERT PAUL MYERS	Pascagoula
JANICE NANCE	Philadelphia
JANICE NUNLEY	Booneville
JAMES F. O'BEIRNE, KΣ	Natchez

Third Row:

JAMES H. PAISLEY, JR., KA	Perdido Beach, Ala.
WILLIAM L. PARKER, ΣΦE	Prentiss
JUANITA ADDINE PARKS	Booneville
BILLIE RUTH PATRICK, AΣA	Hattiesburg

Fourth Row:

DIXIE NELL PATTERSON	Lucedale
JERRY SUE PEPIN	Calhoun City
MACK PERKINS, ΦKT	Prichard, Ala.
MERRILL ALVA PETERSON, KA	Hattiesburg

Fifth Row:

LOIS ANN PRAVATA, AΣA	Slidell, La.
MARGARET PRESCOTT, AΣA	Memphis, Tenn.
FRANCES WINIFRED QUERNS	Brookhaven
REBECCA RAMSEY	Jackson

Sixth Row:

THOMAS ORLANDER RANKIN	Wesson
GENE RAYBURN	Greenville
JEROME VINCENT REEL, JR., ΠKA	New Orleans, La.
JERRY ALTON REYNOLDS	Laurel

Seventh Row:

THOMAS A. RICKS, JR., ΣΦE	Union
BRYAN THOMAS ROBBINS	Hattiesburg
JERRY W. RODRIGUEZ	Biloxi
ANDREW JAMES ROMANO, ΠKA	Vicksburg

Eighth Row:

MICKY ROWLEY	Kokomo
DARRELL HENRY ROYCE	Ovett
MADELYN RUFFIN, ΔΔΔ	Hattiesburg
NANCY EMILY RUSS	Picayune

JUNIORS

SCHOOL OF ARTS AND SCIENCES
DIVISIONS OF HOME EC AND FINE ARTS

First Row:

LUCY JEAN SALLEY	Clarksdale
ANTHONY J. SAMPERE	Independence, La.
GERMICE SAXTON	Newton
SHIRLEY FAYE SHAW	Louisville

Second Row:

DAVID LEE SHEPPARD	Yazoo City
OUIDA MARTIN SHOWS	Hattiesburg
CHESTER COBURN SIMS, ΦΚΤ	Bay Springs
BOBBIE CAROLYN SINGLETON	Tylertown

Third Row:

BOBBY LEON SKIPPER	Jackson
BETTY SMITH, ΑΣΑ	Puckett
JERREL REX SMITH	Natchez
KENNETH L. SMITH	Hattiesburg

Fourth Row:

THOMAS M. SMITH	Petal
KENNETH RAY SMITH	Brookhaven
ROY B. SOWELL, ΠΚΑ	Jackson
JAMES L. SPEAKE, JR., ΚΣ	Hattiesburg

Fifth Row:

CAROLYN STAFFORD	Hattiesburg
JACQUELYN STANLEY	Jackson, Ala.
PEGGY STEPHENS	Collinsville
BOBBY CHARLES STEVENS	Laurel

Sixth Row:

MARY ANN STEWART	Brookhaven
C. A. STOJCICH	Biloxi
SUNDIAL STRICKLAND	Laurel
JANE ANN STRINGFELLOW	Lucedale

Seventh Row:

ROYCE EARL SULLIVAN	Mt. Olive
MARTHA JUANELL SUMRALL	Ovett
LUTHER WADE TANNER, JR., ΦΚΤ	Moss Point
GEORGE WILLIS TATE, ΚΣ	Mobile, Ala.

Eighth Row:

MICKEY DONALD TAYLOR	Stonewall
WAYNE CARL TAYLOR, ΠΚΑ	Laurel
THOMAS J. ROPER, JR.	Greenville
DOTTIE THOMSEN, ΑΣΑ	Hattiesburg

Don't worry, we did!

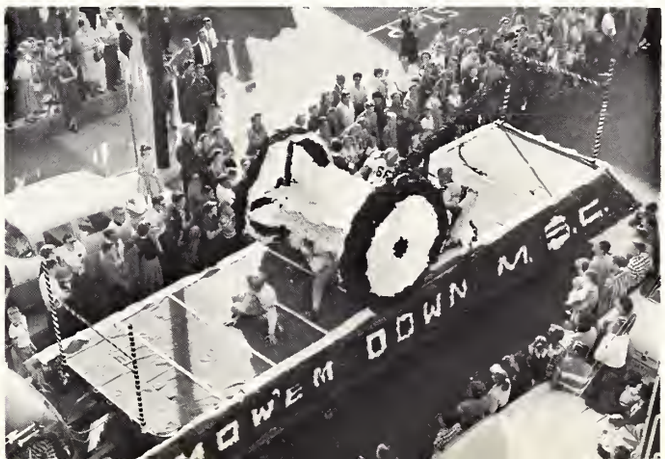

I'm so smart I make myself sick!

First Row:

MYRALYN TRAWEEK	Moss
LAWRENCE WARREN VILLERET, ΦΚΤ	Jackson
M. ELIZABETH WAGNER	Metairie, La.
ROBERT LOUIS WALLACE	Ovett

Second Row:

BETTYE JEAN WALLEY	Richton
MALCOLM STEWART WARE	Biloxi
RONNIE R. WARREN, ΠΚΑ	Jackson
FLORENCE CARIDAD WERBY	Yazoo City

Third Row:

JOE DAVIS WHITE	Louisville
WILLIAM A. WILKENSON	Benndale
ROBERT I. WILLIAMS	Wesson
GUY ALLEN WILLIAMS	Wilmer, Ala.

Fourth Row:

GOLDIE MAE WILLIAMSON	Sumrall
CHARLIE M. WILLIS, JR.	Seminary
EDDIE K. WOODRUFF	Moss Point
SUSAN WOODYEAR, ΧΩ	Tallulah, La.
WILLIAM YEARWOOD, KA	Hattiesburg

"Some urn you got there lady!"

Maybe next year

THE SENIOR CLASS

SCHOOL OF COMMERCE AND BUSINESS ADMINISTRATION

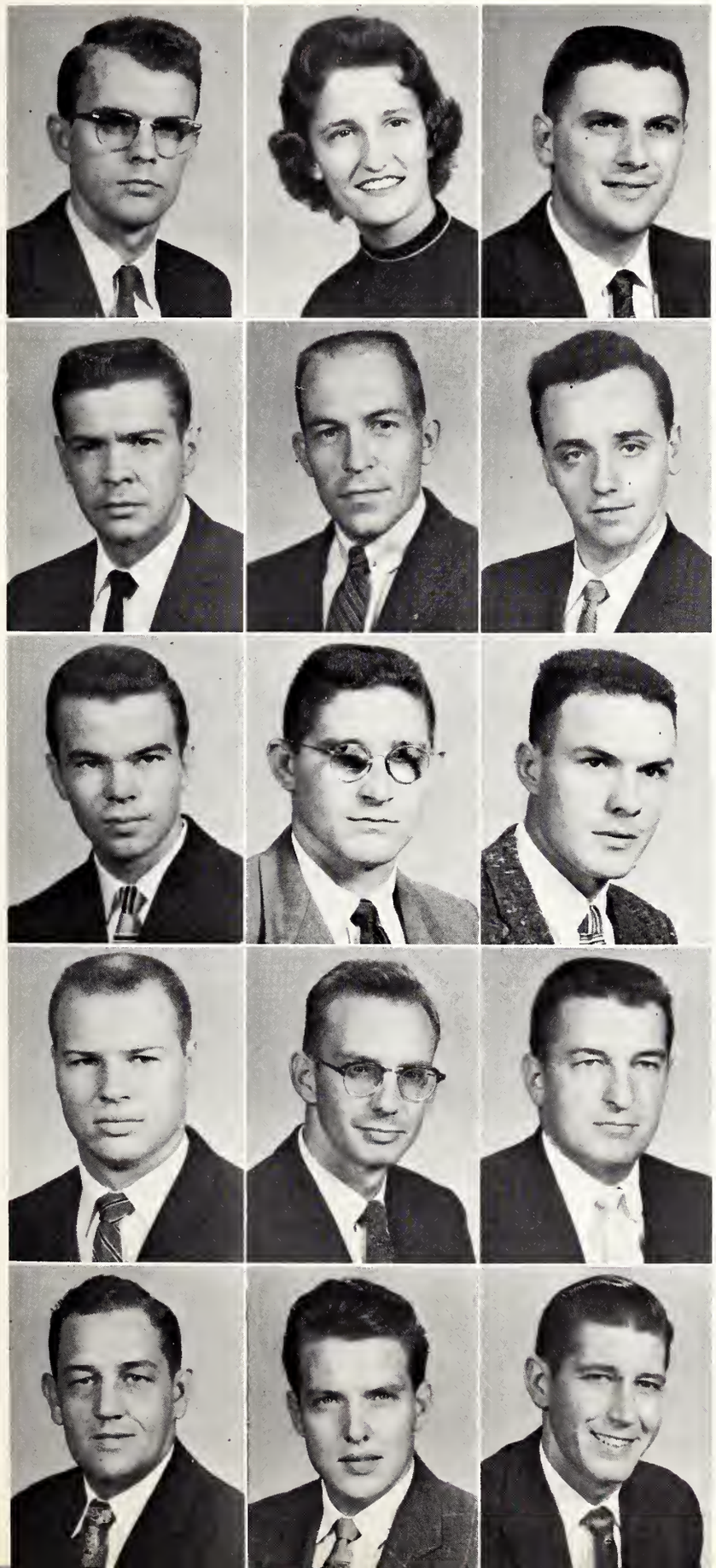

First Row:

WILLIAM W. ABNEY, JR., ΦΚΤ — Bay Springs
Business
Chaplin, Treasurer, Phi Kappa Tau.

ANNE ADAMS, ΔΖ — Chickasaw, Ala.
Business Education

HENRY P. ALLENDORPH, JR. — Hattiesburg
Business

Second Row:

ROBERT O. AMICK — Hattiesburg
Accounting
Vice-President, Pi Sigma Epsilon.

SWAN E. ANDERSON, KA — Orrville, Ala.
Marketing
Senior Senator.

ROGER WILLIAM ANDREWS, JR. — Rocky Mount, N.C.
Accounting

Third Row:

JOHN EARL ARD — Tylertown
Business Administration
Intramural Basketball; Intramural Softball.

JAMES DONALD AUTER — Hattiesburg
Accounting

LYNWOOD C. AVERY — Picayune
Business Administration

Fourth Row:

FRED AXLEY — Laurel
Business Administration, Economics

OTIS H. BAIN, JR. — Kosciusko
Business Administration

MYRL GUY BALL, ΑΤΩ — McComb
Foreign Trade, Spanish

Fifth Row:

LONIE H. BARRETT — Philadelphia
Personnel Management

FRANK CLIFTON BETTS, ΠΚΑ — Jackson
Personnel Management, Psychology

CHARLES MELVIN BISHOP — Pascagoula
Business Administration

THE SENIOR CLASS

SCHOOL OF COMMERCE AND BUSINESS ADMINISTRATION

First Row:

DORIS FAYE BIVIN — Hattiesburg
Business Education
Baptist Student Union.

JERRY MAX BLAKENEY, KA — Bay Springs
Business Administration
Pledge Class President, Corresponding Secretary, Recording Secretary, Kappa Alpha; REW Committee of 100; Delegate, Treasurer, IFC; Associate Justice, Chief Justice, Student Court; Advisory Council, Wesley Foundation.

GEORGE ALVIN BONIFAY — Prichard, Ala.
Business Administration
Delta Sigma Pi.

Second Row:

MARION PATRICK BURNES — Ft. Benning, Ga.
Business
Secretary-Treasurer, Stray Greeks.

RALPH D. BRAGG, ATΩ — Pensacola, Fla.
Business Administration

KAY HONEYCUTT BRASWELL, XΩ — Hattiesburg
Accounting
Senator, 2 years; Pan Hellenic Delegate, 2 years; Treasurer, Vice President, Chi Omega; Vice President, Alpha Lambda Delta; Secretary, Regional Pan Hellenic Conference.

Third Row:

WILLIAM OLIVER BROWN — Laurel
Business Administration

HAROLD DEMPSEY BUCKLEY — New Hebron
Personnel Management

WILLIAM TRUMAN BURGESS, ATΩ — Pensacola, Fla.
Marketing
Pi Sigma Epsilon.

Fourth Row:

WALLACE JAMES CAMERON — Pass Christian
Business Education

JOE HAND CAMPBELL — Brandon
Personnel Management

NINA BATSON CAMPBELL, ΔΔΔ — Wiggins
Business Education
Dixie Darlings; Senior Senator; House Chairman, Bolton Hall.

Fifth Row:

TERRE WAYNE CANNON, ΠΚΑ — Birmingham, Ala.
Marketing

LEON L. CARROLL, JR., ΦΚΤ — Greenville
Business Administration

BILLIE DERELLE CARSON — Verona
Business Education

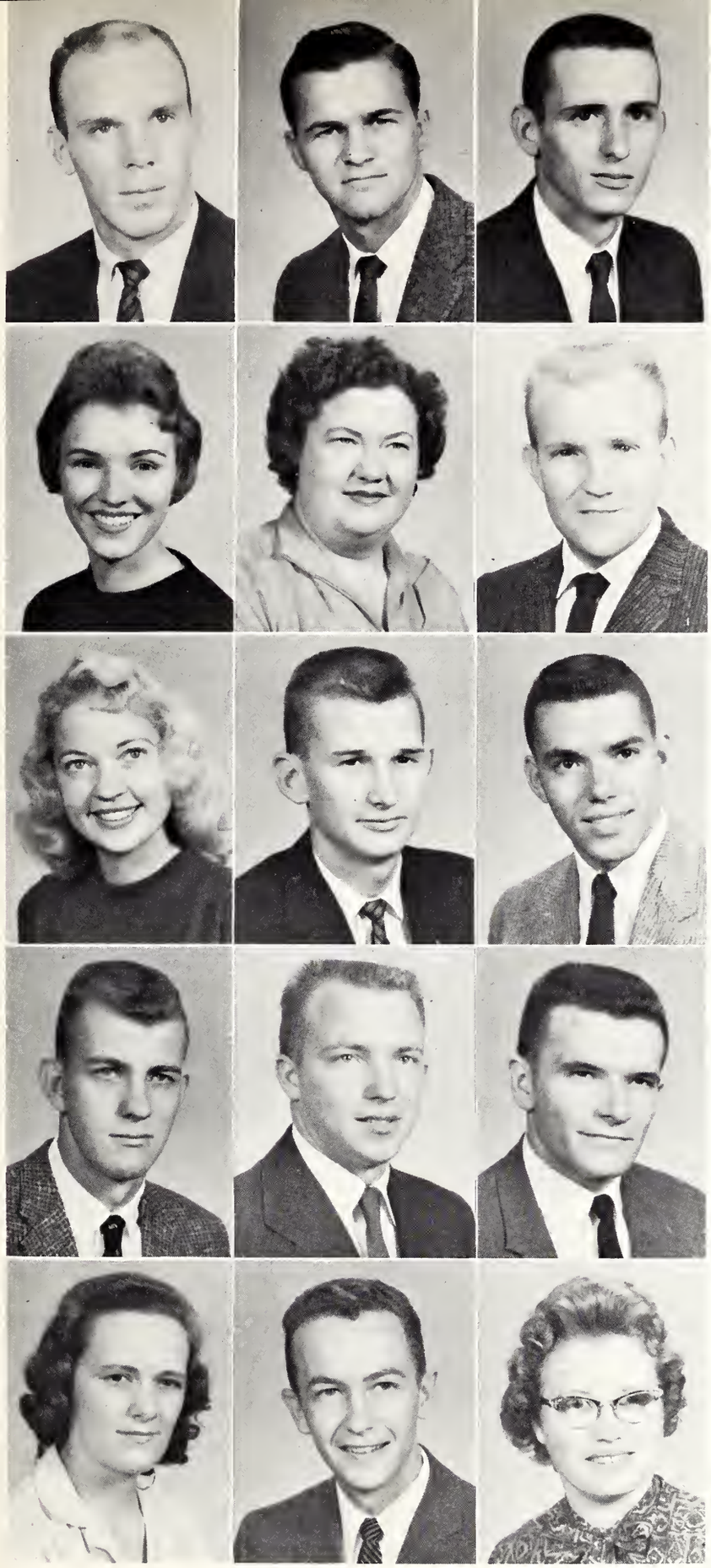

First Row:

OLIVER W. CATCHINGS, JR., KΣ — Woodville
Business Administration
House Manager, Assistant Secretary, Kappa Sigma; Gym Team; Swimming Team.

JAMES T. CHURCHWELL — Hattiesburg
Business Administration
Delta Sigma Pi.

JOE PHILLIP CLARK — Brookhaven
Personnel Management

Second Row:

PATSY ANNE COKER, ΣΣΣ — Canton
Secretarial Studies

MILDRED ELIZABETH COLE — Collins
Business Education
Pi Omega Pi.

JOHN J. COOLEY, JR. — Waynesboro
Personnel Management
Intramural Softball; Intramural Tennis; Wesley Foundation.

Third Row:

ALPHA DELLA CONNELL, ΔZ — Pensacola, Fla.
Business Education

THOMAS DANIEL COX, KA — Gulfport
Marketing
Varsity Cheerleader; Delegate, President, IFC; Recording Secretary, President, Kappa Alpha Order, Rush Chairman, KA; Junior Class Favorite; President, Junior Class, Senior Class; BSU Greater Council; Executive Assistant, SGA; REW Committee; Staff, 1958 SOUTHERNER; Who's Who Among Students in American Universities and Colleges.

WILLIAM HAGER CRAIG — Mississippi City
Business Administration

Fourth Row:

FRANK R. CRAWFORD, JR. — Laurel
Business Administration

CARLTON CRAWLEY — Columbia
Accounting
BSU.

ELLIS CARROLL CULPEPPER, ΠKA — Mobile, Ala.
Banking and Finance
Pledge Master, Treasurer, Pi Kappa Alpha; Treasurer, Circle K Club; BSU; Delta Sigma Pi; Yellow Jackets.

Fifth Row:

DOROTHY ANN CUMBERLAND — Philadelphia
Business Education

DONALD WOODROW DAVIS — Hattiesburg
Personnel Management
Historian, First Vice President, Delta Sigma Pi; BSU.

BETTY JANE DEARMAN — Purvis
Business Education

Made in Spain, mainly in the plain

First Row:

PEGGY DOOLEY — Lessley
Business Education

ELLIS EUGENE DORCH, ΑΤΩ — Pensacola, Fla.
Personnel Management
Gymnastics Team.

WILLIAM D. DOUGLAS — Newton
Marketing

Second Row:

MELTON DUBOSE — Jacskon, Ala.
Accounting
Delta Sigma Pi.

PAUL EDWARD DUCKWORTH — Collins
Business Administration

JOHN DUKS, ΠΚΑ — Memphis, Tenn.
Accounting
Phi Eta Sigma; Omicron Delta Kappa; Secretary-Treasurer, Vasa League; American Chemical Society; House Manager, Vice President, Pi Kappa Alpha; Student Union Activities, 2 years; Vice President, Martin Luther Fellowship; SGA Treasurer; Who's Who Among Students in American Universities and Colleges.

Third Row:

ALLENE EAVES, ΑΣΑ — Waynesboro
Business Education
Treasurer, Rush Chairman, Alpha Sigma Alpha; President, Pi Omega Pi; REW Committee; Kappa Delta Pi; Dormitory Council; BSU.

WILLIAM JOHN EDGAR, ΑΤΩ — Pensacola, Fla.
Personnel Management

EDWARD W. ELLIOTT — Bradenton, Fla.
Personnel Management

Fourth Row:

G. H. ENGLISH — Laurel
Business Administration

LESTER ENNIS — Pensacola, Fla.
Business Administration

ROBERT A. FAYARD — Biloxi
Business Administration

Fifth Row:

EDWIN H. FELSHER, JR., ΚΣ — Biloxi
Personnel Management
Outstanding Junior Cadet; Battle Group Commander.

GEORGE PRENTISS FERGUSON — Woodville
Personnel Management

ROLAND DAVIDSON FIGUEROA, ΣΦΕ — Biloxi
Business Administration
Comptroller, Sigma Phi Epsilon; Newman Club; Delegate, IFC.

I don't care who you are, get your grubby paws off my stuffed crab

THE SENIOR CLASS

SCHOOL OF COMMERCE AND BUSINESS ADMINISTRATION

First Row:

KENNETH A. FISCHER, ATΩ — Chicago, Ill.
Business Administration
President, Alpha Tau Omega; Secretary, "M" Club; Treasurer, SGA; IFC; Phi Eta Sigma; Pi Kappa Pi; Omicron Delta Kappa; Who's Who Among Students in American Universities and Colleges; Baseball Letters, 3 years.

ALBERT L. FISHER — Meridian
Business Administration and Accounting

LAMAR LEE FISHER — Meridian
Personnel Management

Second Row:

BILLY RAY FLEMING — Louisville
Business Education
BSU; Treasurer, Pi Omega Pi.

DAVID WINDSOR GAY — McCall Creek
Personnel Management

JOSEPH L. GEORGE, ATΩ — Mobile, Ala.
Business Administration

Third Row:

CHARLES GERMANY — Union
Personnel Management

JAMES DONALD GIBSON — Pensacola, Fla.
General Business

NEAL GIBSON, JR. — Lucedale
Business Administration

Fourth Row:

HUGH B. GILLESPIE, KA — Raymond
Business Administration
Rush Chairman, Athletic Chairman, Kappa Alpha.

ROBERT E. GIVENS — Citronelle, Ala.
Marketing

DONALD GLENNIE GLOVER, ΠΚΑ — Poplarville
Business Administration
Historian, Pi Kappa Alpha; Pi Sigma Epsilon.

Fifth Row:

HENRY A. GOTTLEBER — Saginaw, Mich.
Business Administration

JANELL GRAHAM — Hattiesburg
Business Education
Pi Omega Pi.

WILLIAM W. GRIMES — Hattiesburg
Business Administration and Accounting
Delta Sigma Pi.

THE SENIOR CLASS

SCHOOL OF COMMERCE AND BUSINESS ADMINISTRATION

First Row:

BARBARA ANN HALAT — Biloxi
Business Education

RICHARD NORMAN HALL — Hattiesburg
Business Administration

JOHN FLOYD HAMILTON, KA — Madison, Tenn.
Accounting
Tennis Team, 4 years; "M" Club; Treasurer, Kappa Alpha; Counselor, Freshman Dormitory; Circle K Club; Omicron Delta Kappa.

Second Row:

ROY LEWIS HAMILTON — DeFuniak Springs, Fla.
Marketing

CLINTON T. HARDIN, JR., KA — Calhoun City
Business Administration
Who's Who Among Students in American Universities and Colleges; President, Pi Tau Chi; Vice President, BSU; Historian, House Manager, Kappa Alpha; Elections Commission.

WILLIAM ERIC HARDWICK — Ponce de Leon, Fla.
Marketing

Third Row:

BILLY JOE HARDY — Sylacauga, Ala.
Business Administration
BSU.

ROBERT A. HARPER — Biloxi
Accounting

FRANKLIN DONALD HEMETER — Beaumont
Accounting
Delta Sigma Pi.

Fourth Row:

GEORGE DONALD HENDERSON — Laurel
Business Administration

JOHN KEITH HENRY — Union
Accounting
Pi Sigma Epsilon.

LEWIS DANIEL HENSON, JR. — Laurel
Business Administration

Fifth Row:

PAUL HERMETZ — Foley, Ala.
Business Administration

BOBBY HUGH HERRING — Hattiesburg
Marketing

JOHN E. HILL III, KA — Magnolia
Business Administration
No. VII, Kappa Alpha.

First Row:

EDWARD E. HOLLAND, ATΩ — Mobile, Ala.
Business Administration
Worthy Keeper of Annals, Alpha Tau Omega.

WALTER B. HULL — Springhill, La.
Business Administration
Cheerleader.

JILL MARGARET HUNT — Handsboro
English and Secretarial Studies
Alpha Lambda Delta; Greater Council, BSU; Winn-Dixie Scholarship; Who's Who Among Students in American Universities and Colleges.

Second Row:

DENTON L. JACKSON — Coldwater
General Business and Business Administration

BOBBY JACK JERNIGAN — Vicksburg
Personnel Management

BILLY JOE JONES, ATΩ — Mobile, Ala.
Business Administration and Psychology
Pledge President, Alpha Tau Omega; Legal Forum; Psychology Club.

Third Row:

LENNIE JO JORDAN — Meadville
Office Management and Secretarial Studies
BSU Greater Council.

RAYMOND EUGENE JOURDAN — Iuka
Business Administration and Commerce
Delta Sigma Pi, Men's Affairs Board, 2 years; President, McMillan Hall, 2 years; Wesley Foundation.

THOMAS ALFRED KELLOGG — Saucier
Business Administration
Wesley Foundation.

Fourth Row:

JOHN J. KIERNAN — Beverly, Mass.
Business Administration

ERNEST RAY KIRBY — Hattiesburg
Business
Delta Sigma Pi.

CAPT. WILLIAM A. KOMSTEDT, JR.
Keesler Air Force Base
Economics

Fifth Row:

GEORGE E. LAMBERT — Jayess
Marketing
Delta Sigma Pi; Freshman Senator.

HAYWARD J. LADNER — Hattiesburg
Business Administration
Newman Club.

HOLLIS F. LADNER — Columbia
Accounting

Miss Congeniality—You're not smiling!

First Row:

ROSS KARL LANGENBACH III, KΣ — Hattiesburg
Marketing

JOSEPH KILPATRICK LARRIMORE — Hattiesburg
Business Administration

RICHARD E LARSON — Andalusia, Ala.
Accounting
Delta Sigma Pi.

Second Row:

RALPH LECHNER — Biloxi
Business Administration
ROTC Drill Team.

SHIRLEY C. LESSEL — Blue Springs
Business Education

PAUL K. LEWEY, ΦKT — Hattiesburg
Advertising
President, Vice President, House Manager, Pledge Master, Phi Kappa Tau; Business Manager, The 1958 "Drawl"; Business Manager, THE 1959 SOUTHERNER; Delegate, IFC; Yellow Jackets; Pi Sigma Epsilon; Who's Who Among Students in American Universities and Colleges.

Third Row:

JACK OLIVER LEWIS, JR. — Knoxville, Tenn.
Accounting

DIANE LITTLE, ΔΔΔ — Brookhaven
Accounting

KENNETH HARLON MARTIN — Carson
Accounting

Fourth Row:

RAYMOND G. MATLOCK — Camden
Marketing and Business Administration

JOHN AFTON HAYS, ATΩ — Clarksdale
Personnel Management

JOHN L. MERIC — New Orleans, La.
Business
Sailing.

Fifth Row:

JOHN LIGHTFOOT MILLER, ATΩ — Greenville
Business Administration
Pledge Trainer, Alpha Tau Omega; Delegate, IFC; Pi Sigma Epsilon.

ARTHUR LAVAUGHN MILLS — Waynesboro
Accounting and Business Administration

PERCY McCAIN — Foxworth
Accounting and Business Administration

"The food's bad enough, but . . ."

THE SENIOR CLASS

SCHOOL OF COMMERCE AND BUSINESS ADMINISTRATION

First Row:

FRANK McCLINTON, JR. KΣ — McNeil
Business Education
BSU.

NORMAN WESLEY McKAY — Philadelphia
Business Education

JAMES McKEOWN, JR. — Balboa, Canal Zone
Personnel Management
Newman Club; Intramurals.

Second Row:

WILLIAM JOHN McKEOWN, JR. — Balboa, Canal Zone
Accounting

DELBERT HARDIN McNEASE — Laurel
Accounting

NANCY M. McQUARY — Vardaman
Business Education

Third Row:

OWEN McREE, ATΩ — Bay Springs
Personnel Management
Delta Sigma Pi.

ALBERT NECAISE — Gulfport
Business Administration
Newman Club.

MILES K. NEWTON, KA — Warrington, Fla.
Business Administration

Fourth Row:

PERCY LEROY NOBLES — Hattiesburg
Business Administration

ENOCH WAYNE O'SHIELDS, KA — Tupelo
Marketing
Cheerleader, 2 years; President, Pi Sigma Epsilon; Social Chairman, Recording Secretary, Vice President, Kappa Alpha; Who's Who Among Students in American Universities and Colleges.

FRANCES L. OWEN — Pontotoc
Business Education

Fifth Row:

MARILYN VIRGINIA PATTERSON — Chicaksaw, Ala.
Secretarial Studies

WILLIAM HENRY PHILLPS, JR. — Jackson
Marketing
Election Committee, 5 years; President, Sergeant at Arms, Sigma Phi Epsilon Pledge Class; Second Vice President, Greek Representative, Wesley Foundation; Pi Tau Chi; Circle K Club; Co-Chairman, Homecoming, 1956; Counselor, Vice President, President, Weathersby Hall; Men's Affairs Board.

DONALD PONDER, ΣΦE — Margarite, Canal Zone
Foreign Trade
High Point, Fraternity Track; Secretary, Sigma Phi Epsilon.

THE SENIOR CLASS

SCHOOL OF COMMERCE AND BUSINESS ADMINISTRATION

First Row:

WONUS CHARLES PRATER, KΣ — Mobile, Ala.
Marketing
Drill Team; Guard, Grand Treasurer, Kappa Sigma.

FLOYD THOMAS PREHODA, KA — Wiggins
Personnel Management
Senator; Pledge President, Kappa Alpha.

DAVID DEION PRICE, ΠKA — Fairhope, Ala.
Marketing

Second Row:

STELLA COURTNEY PRICE, ΣΣΣ — Hattiesburg
Business Education
Freshman Orientation Committee; Future Teachers of America; Pi Omega Pi.

PRENTISS LAVELL PRUITT — Hattiesburg
Accounting

JULIUS HAROLD QUICK — Collins
Accounting and Business Administration
BSU.

Third Row:

JOHN EDWARD RASBERRY, ΦKT — Moss Point
Insurance
Gen'l Nat; Treasurer, Junior Class; Junior Senator.

ROBERT E. RICHMOND — Hobart, Ind.
Business Administration

BILLY J. RILEY — Brooklyn
Accounting

Fourth Row:

SHIRLEY HOLCOMB RILEY, KΔ — Poplarville
Business Education
Historian, Pi Omega Pi.

DONALD KEITH ROBBINS — Bassfield
Personnel Management and Business Administration

FRANK ALLEN ROBERTSON — Columbia
Business Administration and Accounting

Fifth Row:

HERBERT ROBINSON — Greeley, Colo.
Business

PAUL RAYMOND ROBINSON — Hattiesburg
Accounting

FRED K. ROGERS — Collins
Business Administration

First Row:

GENE WESTON ROWZEE — Columbia
Business Administration

JERE KITTRELL RUSH — Hattiesburg
Business Administration
Social Chairman, President, Delta Sigma Pi.

RAYMOND LEE SANDERSON — Natchez
Personnel Management

Second Row:

DIANNE MANON SEUZENEAU, KΔ — Bay St. Louis
Marketing
Delegate, Conference on International Affairs; Vice President, Sophomore Class; Vice President, Freshman Class; Hattiesburg Choral Union; Newman Club; Staff, 1956, 1957 SOUTHERNER; Assistant Sorority Editor, 1958 SOUTHERNER; Class Editor, 1959 SOUTHERNER; REW Committee of 100, 3 years; Miss Hospitality, Hancock County, 2 years; Sergeant at Arms; Room Chairman, Editor, Vice President, Kappa Delta; Princess, 1958 Sea Fishing Rodeo.

JOSEPH H. SCHAUB — Moss Point
Business Administration
Delta Sigma Pi.

GRACE JO SCHMIDT, ΔΔΔ — Hattiesburg
Business Education
Corresponding Secretary, Social Chairman, Delta Delta Delta.

Third Row:

RONALD A. SCHOOLING — Chicago, Ill.
Accounting
Announcer, WMSU; Southern Broadcasters; Canterbury Club.

HUBERT WAYNE SCOGGINS — Holt, Ala.
General Business
Circle K Club; Delta Sigma Pi.

CARL SCOTT, JR. — Selma, Ala.
Personnel Management

Fourth Row:

SHERROD SCOTT — Eddiceton
Commerce

PHILIP B. SHAW, KA — Gulfport
Marketing

WILLIAM SANFORD SHEFFIELD, KΣ — Moorhead
Accounting and Business Administration
Grand Treasurer, Kappa Sigma.

Fifth Row:

JERRY MANGUN SHERMAN — SoSo
Accounting

NANCY ANN SHERRARD — Yazoo City
Marketing
Alpha Lambda Delta; Feature Editor, 1957 SOUTHERNER; Activities Editor, 1958 SOUTHERNER; Elections Commission; Student Union Activities Committee; BSU.

BOBBY SHOULDERS — Hattiesburg
Accounting and Business Administration
Delta Sigma Pi.

Even royalty needs a tote bag every once in a while

First Row:

DELORES JEAN SIMMONS, ΔZ — Pascagoula
Business Education

GEORGE CARROL SKINNER — Philadelphia
Accounting

CHARLIE SMILEY, JR. — Laurel
Business Administration

Second Row:

DAVID A. SMITH — Gulfport
Marketing
Pi Sigma Epsilon.

JAMES W. SMITH, ATΩ — Laurel
Business Administration

TERRELL DWIGHT SMITH — Pascagoula
Accounting and Business Administration
Distinguished Military Student; Delta Sigma Pi.

Third Row:

DOYLE P. SNOW, KA — Meridian
Business Administration

PATRICIA LOUISE SPECK, ΔΔΔ — Blytheville, Ark.
Marketing
Dixie Darling, 4 years; Outstanding Dixie Darling, 1956-57; Senior Senator; Lieutenant, Dixie Darlings; Assistant Social Chairman, Delta Delta Delta.

JOHNNY SPENCER — Nesbitt
Business Administration and Economics

Fourth Row:

MARY STANFORD — New Orleans, La.
Personnel Management
Greater Council, BSU, 3 years.

ROBERT L. STARLING, ΦKT — Jackson
Business Administration
Wesley Foundation.

FRANCES COOLEY STEELE — Agricola
Business Education

Fifth Row:

GAINES W. STEGALL — Jackson
Business Administration
Delta Sigma Pi.

MAURECE STEVENS — Meridian
Accounting

HAROLD I. STEVENSON — Gulfport
Accounting

It's a woman's world

THE SENIOR CLASS

SCHOOL OF COMMERCE AND BUSINESS ADMINISTRATION

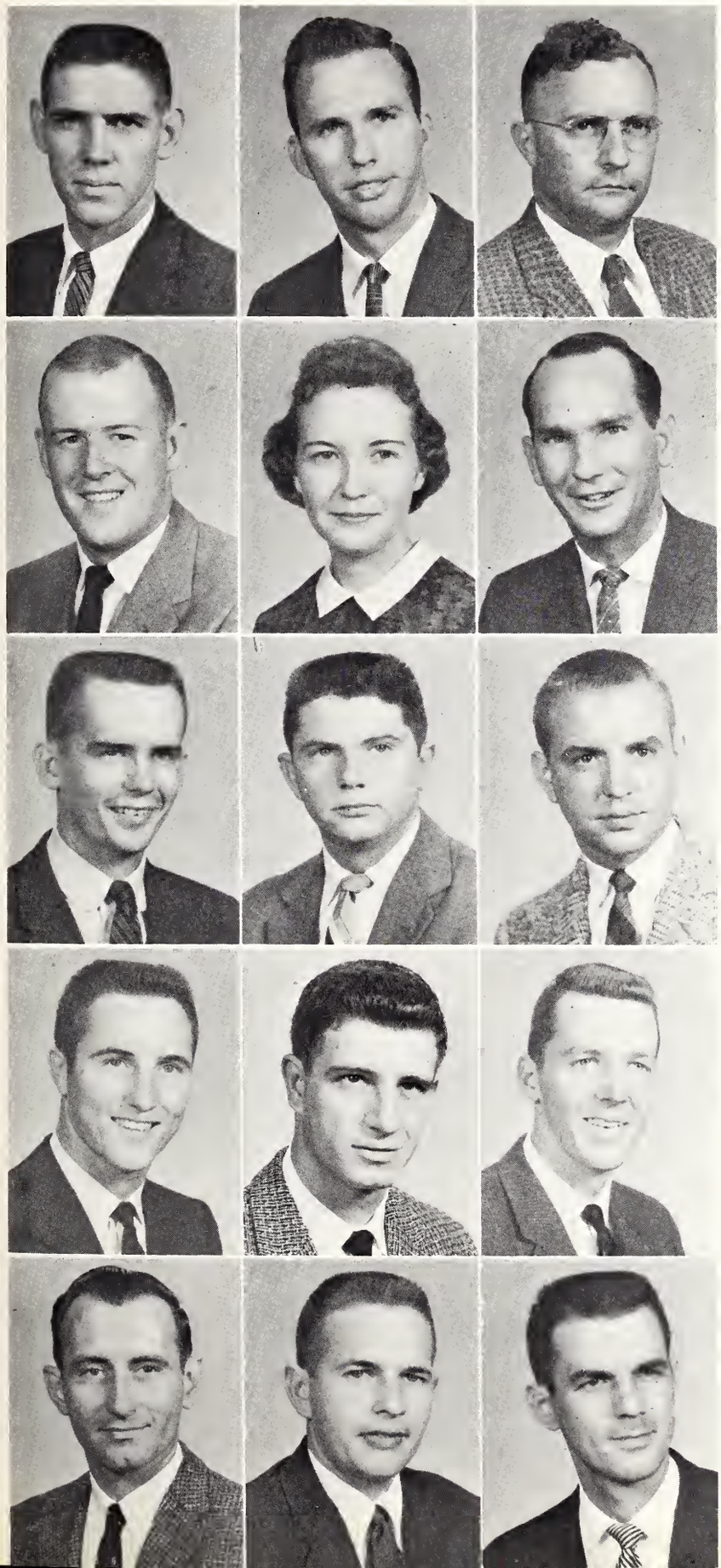

First Row:

RONALD LIONEL STOHLER — Biloxi
Accounting

WALTER MORROW STOUDENMIRE — Selma, Ala.
Business Administration

JOHNY BEECH STRINGER — Jackson
Business Administration
BSU; Future Business Leaders.

Second Row:

RICHARD B. STRONG — Hattiesburg
Business Administration
President, Yellow Jackets; President, College Union Activities; Efficiency Contest Chairman, Delta Sigma Pi; Section Editor, 1959 "Drawl"; Publicity Chairman, College Union Activities; Who's Who Among Students in American Universities and Colleges.

MARGARET LYNN STUART — Picayune
Business Education
BSU; Pi Omega Pi.

BILLIE A. SUDDUTH — Carthage
Business Administration
Delta Sigma Pi.

Third Row:

HERBERT SUMMERS, KA — Meridian
Marketing
Historian, Kappa Alpha Order.

ROY EARL SWEIGART — Mobile, Ala.
Foreign Trade

BILLY WEST TATUM — Hattiesburg
Business Administration
Senior Senator; Vice President, Delta Sigma Pi; Pledge Master, Delta Sigma Pi.

Fourth Row:

JOSEPH MEARL TAYLOR — Chatom, Ala.
Sales Management
Delta Sigma Pi.

ROBERT E. THOMAS, ΣΦΕ — Leland
Business Administration

WILLIAM CARL THOMPSON, JR., ΠΚΑ — Mobile, Ala.
Personnel Management
Corresponding Secretary, IFC representative, Pi Kappa Alpha; Wesley Foundation; Southern Generals Drill Team; Delta Sigma Pi; Intramurals, 4 years; Experimental Theatre participant Southeastern IFC Conference representative.

Fifth Row:

TULLY BURTON TILLERY — Woodville
Business Administration

MELVIN JAMES TINDALL — Coldwater
Business Administration

ELECTON MARK TOUPS — Biloxi
Business Administration and Accounting

THE SENIOR CLASS

SCHOOL OF COMMERCE AND BUSINESS ADMINISTRATION

First Row:

JOE TODD TOWNSEND, ATΩ — Charlotte, N.C.
Business Administration

SAM J. TUCCIO, KA — Vicksburg
Business Administration

BEN HARRELL TULLOS — Jackson
Business Administration
Delta Sigma Pi.

Second Row:

JON T. TULLOS — Jackson
Business Administration
Delta Sigma Pi.

CHARLES McELROY TURNER, JR., ATΩ — Butler, Ala.
Business Administration

JAMES U. VALENTINE, JR., ΠΚΑ — Memphis, Tenn.
Marketing
Band, 2 years, Fraternity Editor, 1957 SOUTHERNER; Yellow Jackets; Delta Sigma Pi; Pi Sigma Epsilon; President, Vice President, Entertainment Chairman, College Union Activities; Social Chairman, Pi Kappa Alpha; BSU.

Third Row:

OLIVER DOUGLAS VARNER — Laurel
Business Administration
Delta Sigma Pi.

LOU ANN WAGGONER, ΔΔΔ — Hattiesburg
Business Education
Wesley Foundation.

ROBERT DON WAGNER, KΣ — Brooklyn, Iowa
Business Administration

Fourth Row:

L. V. WALTERS — Laurel
Accounting

FRED GERALD WARD — Hattiesburg
Business Administration

CHARLES A. WARREN — Orrville, Ala.
Accounting and Business Administration
Phi Eta Sigma; Delta Sigma Pi.

Fifth Row:

LOUIS NELSON WASCOM, ΦKT — Bogalusa, La.
Business Administration
Sergeant at Arms, Phi Kappa Tau.

ROBBIE C. WATKINS — Moselle
Business Education

JERRY DALE WATSON — Heidelberg
Business Administration
Secretary, Delta Sigma Pi, 2 years.

First Row:

RALPH P. WEAVER, JR., ΦΚΤ — Pascagoula
Business Administration and Marketing
Pi Sigma Epsilon.

ALTA LEE WELFORD — Lucedale
Business Education
Alpha Lambda Delta.

PHILIP M. WERBISKI — Kankakee, Ill.
Personnel Management
Letterman's Club; Basketball, 2 years; Baseball, 2 years; ROTC Company Commander; Proctor, McMillin Hall; Phi Alpha Lambda.

Second Row:

MARTHA ANN WESTBROOK, KΔ — Meridian
Retail Management
Social Chairman, Kappa Delta.

JOE KENNETH WHIGHAM — Mobile, Ala.
Business Administration

FRED A. WILLIAMS — Hattiesburg
Personnel Management

Third Row:

HALL W. WILSON, JR. — Natchez
Business Administration
Pi Sigma Epsilon.

RALPH T. WINDHAM — Laurel
Business Administration

SUE SPENCER YOUNG, ΑΣΑ — Hattiesburg
Clothing Merchandising
Choral Union; Home Ec Club; Drill Team Sponsor; President, Canterbury Club.

Fourth Row:

HAROLD YOUNG — Pascagoula
Business Administration

JOHN D. ZILLER, KA — Meridian
Economics
ROTC Rifile Team; Yellow Jackets.

"I don't think you're so killin' cute!"

I dreamed I was pinched on a Homecoming float

JUNIORS

SCHOOL OF COMMERCE AND BUSINESS ADMINISTRATION

First Row:

PAUL DAY ALLRED, KΣ	Collins
BETTY ALBRITTON	Bogue Chitto
SUE ANDERSON	Enterprise
ROSEMARY ARLEDGE	Bay Springs

Second Row:

GEORGE RICHARD BAHR, ΛΤΩ	Pensacola, Fla.
JAMES M. BARRY	Winona
ROBERT ALLEN BATSON	Wiggins
BARBARA BEACH, KΔ	Biloxi

Third Row:

JOHN A. BEAN	Amory
COY WAYNE BELL	Columbia
WALLACE C. BLOUNT, JR.	Summit
MARY MARGARET BOONE, ΣΣΣ	Hattiesburg

Fourth Row:

PEGGY BRADLEY, ΔΔΔ	Nashville, Tenn.
RUSSELL SCOTT BRANDON, KΛ	Hattiesburg
JACK W. BRELAND	Lucedale
JAMES DARRELL BRELAND, ΣΦΕ	Moss Point

Fifth Row:

MARTHA V. BROADUS	Moss Point
GAYLE BROWN	Fayette
JOHNNIE BURKHOLDER, KA	Campbellsville, Ky.
ROBERT CRUMPLER BURKS, ΠΚΑ	Dyersburg, Tenn.

Sixth Row:

JO ANNE BYRD	Lumberton
BILL CARAWAY, JR., KΣ	Gulfport
CAROLYN ROSE CARPENTER	Leaksville
FRED W. CASTELIN	Hattiesburg

Seventh Row:

SYLVIA ANN CLAYTON, ΑΣΑ	Citronelle, Ala.
LEWIS O. CLINTON	Sumrall
KENNETH H. COCHRAN	Buckatunna
GEORGE J. COMEAUX	Biloxi

Eighth Row:

LINDA JOAN CONERLY	Tylertown
JAMES H. COLEY	Hattiesburg
BOBBYE JEAN COZART	Pittsboro
SARAH FRANCES CROCKETT	Tupelo

"They'll be sorry they said that!"

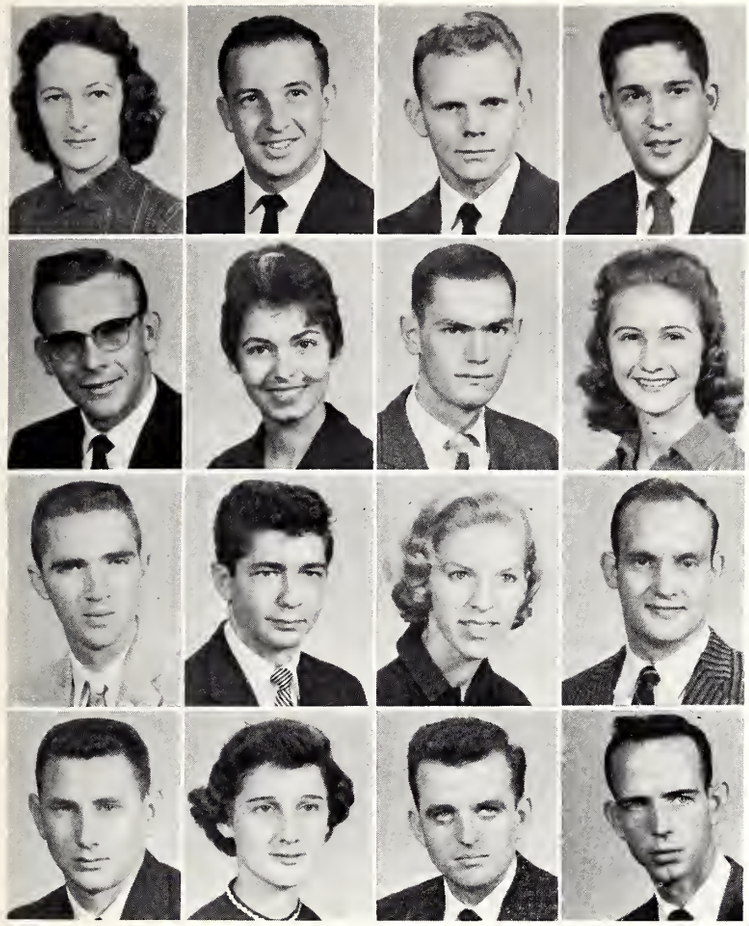

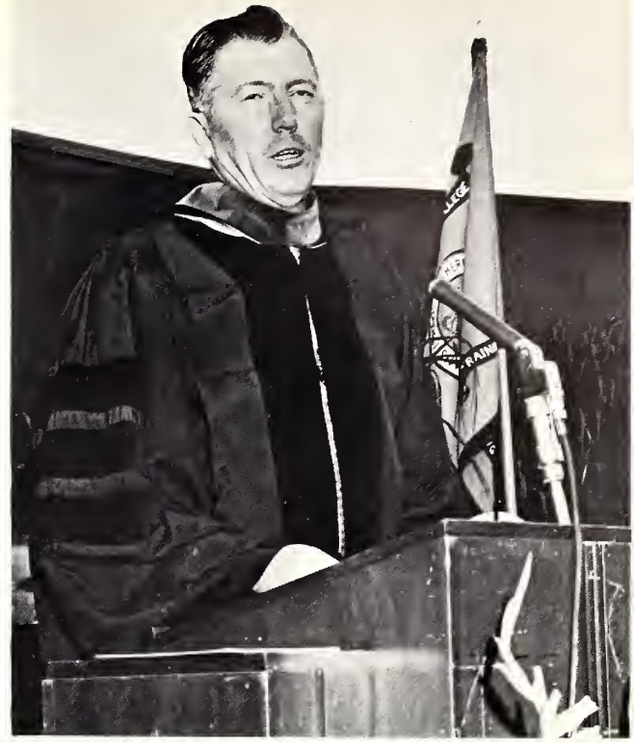

"In order to form a more perfect union . . ."

First Row:

GRACE ELIZABETH CUTRER	Heidelberg
FRANK D. D'ANTONI, KΣ	Natchez
LAUREN RAY DEAN	Mobile, Ala.
FRANK C. DEVELLE	Nola

Second Row:

GEORGE R. DEWEESE, KΣ	Lumberton
GERRIE DICKERSON, XΩ	McComb
PERCY GERALD DONALD	Vossburg
SALLY ANN DOSSETT	Picayune

Third Row:

GLEN A. DOWE	Utica
GLENN E. ENDRIS	Biloxi
LYSBETH ANNE FIEBELKORN, ΦM	Ft. Walton, Fla.
JOHN LLOYD FISHER	Ft. Wayne, Indiana

Fourth Row:

LOY TRAVIS FORTENBERRY	Foxworth
HALLIE JEAN FRAZIER, ΦM	Hattiesburg
GLYNN VAN DYKE GARRETT	Braxton
AL GASAWAY, ΣΦE	Escatawpa

Fifth Row:

FLOYD KERN GILBERT, ΠKA	Canton
MARILYN SUE GRAHAM	Quitman
RAYMOND CLIFTON GRACE, ΦKT	Magee
GEORGE W. HALL, ΦKT	McComb

Sixth Row:

NANCY JUNE HAMILTON, ΣΣΣ	Prichard, Ala.
MARY KATHRYN HAMMOND	Biloxi
DUANE RUDOLPH HANKS, KΣ	Evergreen, Ala.
WINFRED NEAL HANKS, ΦKT	Prichard, Ala.

Seventh Row:

BOB A. HARDWICKE, ATΩ	Hagerstown, Indiana
JOHN E. HARRINGTON, ATΩ	Gloster
JOHN E. HARRIS, KΣ	New Orleans, La.
CHARLES E. HARVISON, ΠKA	Hattiesburg

Eighth Row:

GEORGE WILLIAM HAYDEN, JR., KΣ	Birmingham, Ala.
WILLIAM GARDNER HEWES, JR., KA	Gulfport
NORMAN WYATT HOLBROOK, KΣ	Magee
JAMES B. HOLDER	Jackson

It was a windy day

First Row:

HENRY DARRELL HOLLINGSWORTH	Ellisville
R. WILMER HOWARD, JR.	Hattiesburg
RUBY ANN HOWELL, ΑΣΑ	Hattiesburg
THOMAS F. INMON	Houston

Second Row:

WILLIAM TATE JENNINGS	Meridian
JAMES WOODROW JETER, JR., ΑΤΩ	Mobile, Ala.
JOANN JOHNSON	Meridian
NORBERT JOHNSON	Vicksburg

Third Row:

MILTON KNOX JOHNSTON, JR.	Mobile, Ala.
BETTY ANN JORDAN, ΦΜ	Ellisville
DON JORDAN	Taylorsville
JAMES F. KELLEY, ΑΤΩ	Orlando, Fla.

Fourth Row:

VERNON ALBERT KIMM	Victor, Iowa
SANDRA LAE KNIGHT, ΑΣΑ	So So
ROSE MARIE KOLICH	Biloxi
SEBE C. LAMBERT	Jayess

Fifth Row:

LYNDA LAMMERS, ΔΖ	Jackson
HERMAN NATHANIEL LEE	Mt. Olive
JANELLE LEGGETT	Citronelle, Ala.
NEVA LESLEY	Baldwin

Sixth Row:

WILLIAM F. LETY	Petal
ROBERT H. LITTLE, JR.	Enterprise
NORMAN JOSEPH LOMBARD	Biloxi
BESSIE INEZ LOTT	Columbia

Seventh Row:

WILLIAM PERRY MAGERS	Raymond
KENNETH P. MAIN, ΑΤΩ	Mobile, Ala.
MARK FRANCIS MANUEL, ΚΣ	Pass Christian
ANN ROSE MARTIN, ΑΣΑ	Laurel

Eighth Row:

JOHN O. MAYO, JR.	Florence
ELIZABETH MICHAEL, ΚΔ	Laurel
GERALD MILES	Jackson
BRUCE BARTON MILLER	Ocean Springs

JUNIORS

SCHOOL OF COMMERCE AND BUSINESS ADMINISTRATION

First Row:

KEARNEY H. MORGAN	Jackson
EARL KELTON MORRIS, KΣ	Hattiesburg
JOHNNIE LOU MORRIS	Lumberton
PAUL F. MYERS	Mobile, Ala.

Second Row:

CHARLES E. McARTHUR	Laurel
JAMES EDWIN McINNIS, KΣ	Hattiesburg
GWENDOLYN LYON McQUEEN	Laurel
FRED E. NEWTON	Gulfport

Third Row:

GRIFF NOLAN, ΣΦΕ	Hattiesburg
GERALD LAMBERT ORMON, ΠΚΑ	Ellisville
EUGENE K. OWEN	New Orleans, La.
ELIZABETH OWINGS	Terry

Fourth Row:

PATRICIA PATTERSON, ΔΔΔ	Hattiesburg
JAMES ELLIOTT PAYTON	Natchez
MARY ANN PENTON, XΩ	Bay Springs
JIMMY DORWIN PEOPLES	Carthage

Fifth Row:

WILLIAM PEPIN	Kankakee, Ill.
ANNIE RUTH PICKERING	Seminary
PURVIS W. POLK	Picayune
BARBARA M. PRYOR	Pascagoula

Sixth Row:

JOHN A. QUARLES, ΑΤΩ	Scooba
MARSHALL JOSEPH RAHAIM, ΑΤΩ	Laurel
CASSIE RASBERRY, XΩ	Moss Point
CHARLES KENNETH REA	Meridian

Seventh Row:

ELAINE REYNOLDS, KΔ	Waynesboro
MARVIN RIGSBY	Madison
JOHN SCOTT ROBERTSON	Columbia
DEAN HAROLD ROGERS	Laurel

Eighth Row:

RAMONA L. ROGERS	Collins
MICHAEL ROBERT ROMANO	Biloxi
ALVIS B. RUTLAND	Mt. Olive
MARGIE RUTLAND, ΣΣΣ	Hattiesburg

Sing you sisters!

JUNIORS

SCHOOL OF COMMERCE AND BUSINESS ADMINISTRATION

First Row:

HARRIET SACKLER	Hattiesburg
ERNEST C. SELLERS	Richton
JOHN CALVIN SELLERS, ΠΚΑ	Rockford, Ill.
OUIDA SELMAN	Columbia

Second Row:

ROBERT S. SHAW	Hattiesburg
JIMMIE ELLA SHEPPARD	Brandon
BILL SHOWS	Millry, Ala.
RUSSELL A. SINAUEFIELD	Poplarville

Third Row:

EDWARD ARNOLD SPENCE	Picayune
ALICE MARIE SPRINGER	Purvis
JERRY ALBERT STEWART	Tylertown
MARY O. STEWART, ΔΖ	Yazoo City

Fourth Row:

CHARLES FREDERICK STAEHLE	Bay St. Louis
ROBERT JEROLD SUMRALL	Columbia
GEORGE J. THERIOT	Biloxi
ELAINE THOMAS	Union

Fifth Row:

JIMMY I. THOMPSON, ΑΤΩ	Mobile, Ala.
NELVA GLYNN THOMPSON	Picayune
DELANEY M. TOUPS, KA	Gulfport
LARRY GENE VALENTINE	Meridian

Sixth Row:

NORBERT WAGNER	Bad Nauheim, Germany
HILTON WALKER, JR., ΦΚΤ	Waynesboro
JOSEPH V. WALKER	Jackson
ROBERT LOUIS WALLACE	Florence

Seventh Row:

ALVIN WALLS	Natchez
HERCHELL F. WALTMAN, ΑΤΩ	Mobile, Ala.
EDWIN D. WATERS	Blue Springs
COLEEN WHITTINGTON	Liberty

Eighth Row:

SAM WILKINS	Stonewall
BARBARA JANE WILLIAMS	Prichard, Ala.
DON Q. WILLIAMS, ΑΤΩ	Hattieseburg
SYLVIA M. WILLIAMS	Columbia

"Do I get some more?"

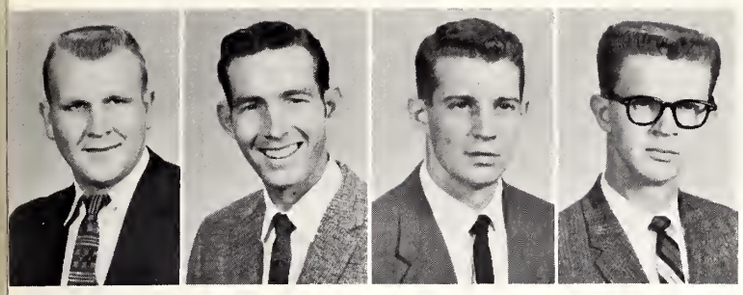

First Row:

PERCY L. WILLIAMSON	Grove Hill, Ala.
BILL WILLOUGHBY	Brookhaven
JAMES KIRK WOOLLEY, ATΩ	Arlington, Va.
DON ALAN WYSE, ΠΚΑ	Greenville

Beauty in profusion

We lose our inhibitions now and then

"This party makes me sick!"

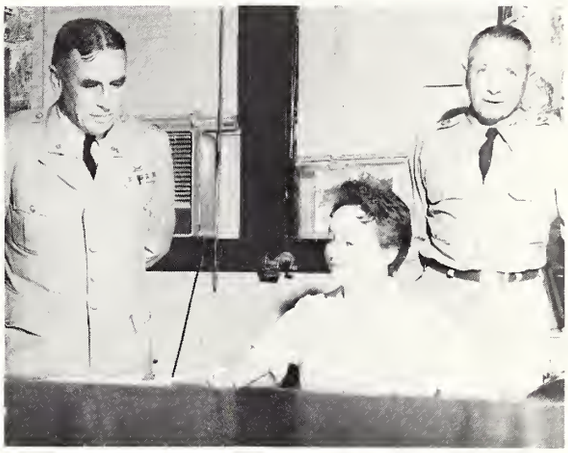

Just sign on the dotted line

Sign of the times

THE SENIOR CLASS

SCHOOL OF EDUCATION AND PSYCHOLOGY

First Row:

DOROTHY J. ANDERSON — Brooklyn
Physical Education
Vice President, Physical Education Club.

MARTHA LUCRETIA APPLEWHITE, ΑΣΑ — Vaiden
Elementary Education
College Union Activities Committee; Rush Chairman, Alpha Sigma Alpha; Westminster Fellowship; Future Teachers of America.

ALICE FRANCES ARLEDGE, ΑΣΑ — Midnight
Elementary Education
Alpha Lambda Delta; Pi Kappa Pi; Kappa Delta Pi; College Union Activities; Wesley Foundation; Future Teachers of America; REW Committee.

Second Row:

BILLIE SUE AUSTIN — Kilmichael
Elementary Education

ARCHIE BANKSTON — Laurel
Physical Education

JAMES W. BARNES — Oakvale
Chemistry

Third Row:

NAN ELIZABETH BARRIER, ΣΣΣ — Union
Mathematics
Baptist Student Union.

HILDA H. BATSON — Hattiesburg
Library Science and History

NANCY SMITH BEASLEY — Inverness
Elementary Education
Kappa Delta Pi.

Fourth Row:

WILFRED E. BEAUGER — Ocean Springs
Physical Education
Newman Club.

JAMES ROBERT BEXLEY — McLain
Recreation

VIRGINIA SUE BISHOP, ΧΩ — Clinton
Elementary Education
Future Teachers of America; Baptist Student Union.

Fifth Row:

EDWARD HAROLD BLACKWELL — Richton
Elementary Education

MARY LOU BLACKWELL — Meridian
Elementary Education

B. F. BLASS — Little Rock
Elementary Education

First Row:

BARBARA ANN BLOUNT, ΔZ — Gillsburg
Elementary Education
Baptist Student Union; Future Teachers of America; First Vice President, Delta Zeta; Junior Homecoming Maid.

JACQUELYN BOLTON, ΑΣΑ — Theodore, Ala.
Elementary Education
Vice President, Alpha Sigma Alpha; Vice President, Panhellenic Council; Baptist Student Union; Future Teachers of America.

BETTY JUNE BOND, ΚΔ — Columbia
Elementary Education
President, Vice President, Treasurer, Assistant Treasurer, Kappa Delta; Secretary, Junior Class; Senator; Treasurer, Alpha Lambda; Secretary, Phi Delta Rho; Baptist Student Union; Freshman Counselor; Future Teachers of America; Sweetheart, Alpha Tau Omega; Kappa Delta Pi; Who's Who Among Students in American Universities and Colleges.

Second Row:

MARY HELEN BUNCH — Waynesboro
Elementary Education
Baptist Student Union; Future Teachers of America.

MARGARET CALHOUN — Forest
Elementary Education

TOM BRAME CAMP — Hattiesburg
Sociology

Third Row:

DANNY REED CARTER — Hattiesburg
Mathematics
Band; Kappa Mu Epsilon; Phi Eta Sigma; Kappa Delta Pi.

JOHN JOSEPH CISTRIANO, ΠΚΑ — Philadelphia, Penn.
Physical Education
President, Extension Vice President, Gulf States Province; President, Pi Kappa Alpha Pledge Class; Interfraternity Council; Social Chairman, Newman Club.

KATHLEEN BYRNE COVERT, ΦΜ — Meridian
Recreation
Dixie Darlings; Southern Players; Recreation Club; Pledge Director, Phi Mu.

Fourth Row:

ROBERT PRESLEY CRUTHIRDS — Mobile, Ala.
History
Counselor, McMillin Hall; Future Teachers of America.

TWILLIPHA CUEVAS — Dedeaux
Elementary Education

MADLYN CAROL DAY — Crosby
English

Fifth Row:

JOY DAVIS — Calhoun City
Elementary Education
Alpha Lambda Delta.

MARIA DIGILIO — Tupelo
Elementary Education
Band.

TROY D. DOSSETT — Carriere
History
Kappa Delta Pi; Baptist Student Union.

Gathering of the clan

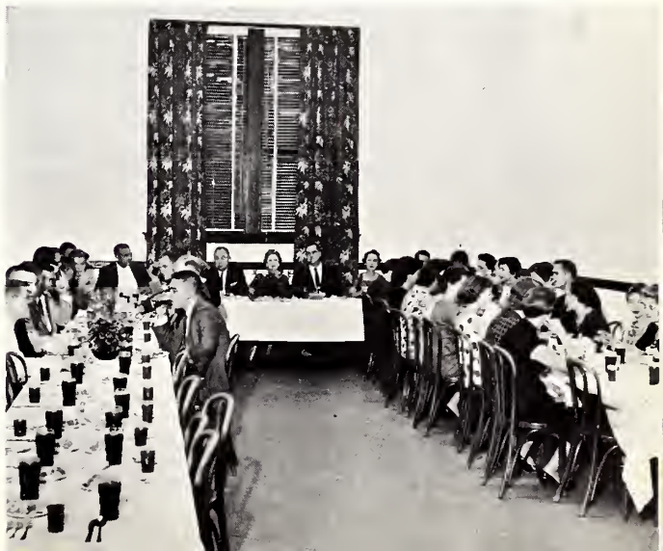

First Row:

OSCAR CARROLL DUNGAN — Lucedale
Elementary Education

MARCIA CHADDOCK EMBT, ΣΣΣ — Gulfport
Elementary Education

REW Committee; Annual Staff; Pi Tau Chi; Kappa Delta Pi; Society Editor, "Student Printz"; Westminster Fellowship; Who's Who Among Students in American Universities and Colleges.

WILLIDORA ESKRIDGE, ΚΔ — Booneville
Elementary Education

Social Chairman, SGA; Senator; Delegate, Officer, Panhellenic Council.

Second Row:

CECIL W. FARRAR, JR. — Waynesboro
Health and Physical Education
Baseball; M Club.

HOWARD E. FLETCHER, ΑΤΩ — Pensacola, Fla.
Physical Education and Biology

JAMES KNOX FOREHAND, ΠΚΑ — Gulfport
Recreation

Third Row:

BUNNY JEAN FORTENBERRY — Tylertown
Elementary Education and Psychology

KENNETH FORTENBERRY — Pinola
Physical Education
M Club; Basketball, three years; Track, One Year.

MARY ANN FURR — Biloxi
Elementary Education
Kappa Delta Pi; Future Teachers of America.

Fourth Row:

SHEILA GEESLER — Vicksburg
Elementary Education

EDNA RUTH GORDON — Escatawpa
Elementary Education
President, Vice President, MSEA; Kappa Delta Pi; Student Union Activities Committee; Baptist Student Union.

MARGARET GORDON — Hattiesburg
Home Economics Education

Fifth Row:

ROBERT HAROLD GOOLD, JR. — Burbank, Calif.
Health and Physical Education

HOUSTON E. GREEN — Semmes, Ala.
Physical Education

HARVE JOHN HAGERTY — Gulfport
Biology

Tiptoe through the tulips

THE SENIOR CLASS

SCHOOL OF EDUCATION AND PSYCHOLOGY

First Row:

SONYA MITCHELL HALL — Hattiesburg
Elementary Education
Future Teachers of America; Canterbury Club.

MARTHA KATHLEEN HARRIS — Collins
Elementary Education

CAROL LOLYAN HELBIG — New Orleans, La.
History

Second Row:

MARY JO HIGH — Lumberton
Elementary Education
Canterbury Club; Future Teachers Association.

BARBARA BELLE HILLMAN — Leakesville
Elementary Education

DOROTHY LEE HILLMAN — Leakesville
Elementary Education

Third Row:

JAMES C. HOLADAY, KA — Azusa, Calif.
Psychology

J. CAREY HOLLAND — Bassfield
Physical Education

SAMUEL B. HOLLINGSWORTH — Petal
Physical Education
M Club; Basketball, 4 Years.

Fourth Row:

CAROL BERTRAM HOLMES — Escaptawpa
Elementary Education
Kappa Delta Pi; Future Teachers of America.

HARRIETT REGINALD HOWELL, ΦM — Decatur, Ga.
Recreation
President, Recreation Club.

HARRY KENNEDY HUTSON — Chiefland, Fla.
Physical Education

Fifth Row:

LESRAY C. INGRAM — Laurel, Miss.
History

LUCILLE CASSIDY JEZEK — Bogalusa, La.
Elementary Education

ANCIE RUTH JOHNSON, ΣΣΣ — Mize
Elementary Education

THE SENIOR CLASS

SCHOOL OF EDUCATION AND PSYCHOLOGY

First Row:

MARY FRANCES JOHNSON, ΣΣΣ — Mize
Elementary Education

HAROLD RAY KEA — Carthage
Physical Education

KINTA C. KERGOSIEN, ΦM — Bay St. Louis
Elementary Education
Pledge Class Treasurer, Treasurer, President, Phi Mu; Newman Club.

Second Row:

SALENA LORRAINE KLAR — Wesson
Elementary Education

AUDREY CAROL KOSKI — Kreole
Elementary Education
Intramural Manager, Civic Chairman, Dormitory; Wesley Foundation.

ELDON ROSS LADD, ΣΦE — Chanute, Kan.
Architectural Drawing
Band

Third Row:

ETHEL LINDA LANCASTER, AΣA — Hattiesburg
Library Science
Secretary, Treasurer, Freshman Class; Editor, Alpha Sigma Alpha.

BOBBY LANCE — Philipp, Miss.
Physical Education

FRANCES POLK LANE — Hattiesburg
Elementary Education
Baptist Student Union.

Fourth Row:

THELMA LEE KING — Prichard, Ala.
Elementary Education

ELIZABETH LEGETT — Gulfport
Elementary Education

DON M. McDANIEL — Kentwood, La.
Physical Education

Fifth Row:

MARY MOSLEY McGILVRAY — Hattiesburg
Elementary Education

BILLY KENDALL McPHAIL — Carthage
Elementary Education

JOHN C. McPHAIL — Carthage
Mathematics

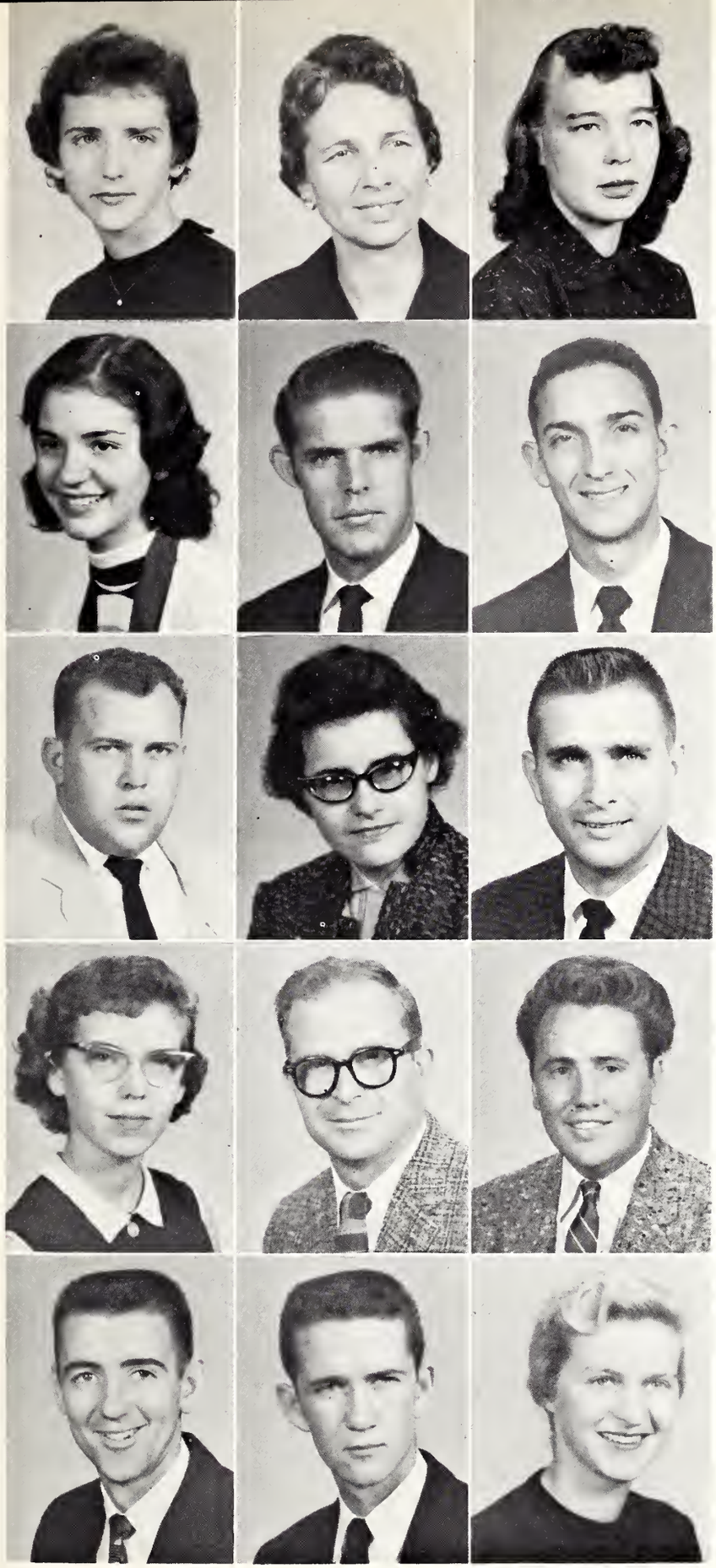

First Row:

CHRISTINE E. MARRIOTT, KΔ — Foley, Ala.
Speech Correction & Elementary Education
Alpha Lambda Delta; Secretary, Kappa Delta; Pi Tau Chi; Freshman Counselor; Westminster Fellowship.

OLLIE R. MARTIN — Jackson
Elementary Education
Kappa Delta Pi.

NELL S. MASON — Moss Point
History

Second Row:

JULIE ALICE MERAUX — Metairie, La.
Elementary Education

BRUCE WILLIAM MERRITT — Laurel
Health and Physical Education

BILLY RAY MOFFETT — Stonewall
History

Third Row:

BILLY FRANK PARKES — Louisville
History

CAROLYN ANN PATTERSON — Meridian
Library Science

FORREST CHARLES PHILLIPS, KΣ — Purvis
Education

Fourth Row:

SHARRON GRACE PINE — Lucedale
History

CHARLES EDWARD PRATT — Wiggins
Psychology

HERMAN PRICE, JR. — Waveland
Physical Education

Fifth Row:

WAYNE PULLIAM — Neely
Physical Education
M Club; Basketball.

CHARLES CALVIN RAY — Summit
Sociology

MARY ALICE RAY — Guntown
Psychology

Homecoming try-outs

First Row:

RHODA ALICE REARDON — Smithdale
Elementary Education
Wesley Foundation; Kappa Delta Pi.

MARY C. RENFRO — Hattiesburg
Elementary Education

SANDRA JEAN RISHER, KΔ — Jackson
Elementary Education
Senator; Future Teachers's of America; Baptist Student Union; REW Committee.

Second Row:

ROY LAVERNE RITCHEY — Bogalusa, La.
Health and Physical Education
Baptist Student Union.

MOLLY ANN ROSS, ΔZ — Mobile, Ala.
Psychology
Secretary, President, Vasa League; First Vice President, Delta Zeta; President of Dormitory; Delegate to Conference on International Affairs; REW Committee; Women's Affairs Board; Secretary, Alpha Psi Omega; Intraumural and Theatre Participant, 4 years; Orientation Committee, 2 years.

ANN MARIE SASSONE, ΣΣΣ — Osyka
Physical Education
Vice President, Sigma Sigma Sigma; President, Physical Education Club; Majors and Minors Club; Secretary, Intramural Club; Women's Affair's Board.

Third Row:

MARY COX SAUCIER, ΔΔΔ — Hattiesburg
Elementary Education

WILLIAM SEMKOW, ΣΦE — Colchester, Conn.
Physical Education
Newman Club; Athletic Director, Sigma Phi Epsilon.

KENNETH SHEARER — Tutwiler
Physical Education
Manager, Baseball; Manager, Football; M Club; Dormitory Proctor.

Fourth Row:

NORMA EDITH SHORT — Vicksburg
Library Science

ORA DEAN SIMMONS — McComb
Elementary Education

CALVIN F. SINCLAIR — D'Io
History
Newman Club.

Fifth Row:

CAROLYN LEE SMITH, ΔΔΔ — Gulfport
Elementary Education and Sociology
REW Committee; Corresponding Secretary, Delta Delta Delta; Wesley Foundation; Staff 1958 SOUTHERNER; Sectional Editor, "Drawl", Future Homemakers of America; Reporter, Kappa Omicron Phi; Pi Gamma Mu.

ETHEL GUNN SMYLIE — Meridian
Recreation
Recreation Club; Dixie Darlings.

GORDON SPIERS — Sellers
Physical Education

How to win friends and influence people

THE SENIOR CLASS

SCHOOL OF EDUCATION AND PSYCHOLOGY

First Row:

ROLAND ANTHONY SOLDINIE — Waveland
Sociology

ROBERT HAYDEN STANGER, ΠΚΑ — Deerfield, Ill.
Physical Education
Cheerleader; Pledgemaster, Treasurer, Pi Kappa Alpha; Interfraternity Council; M Club; Physical Education Club.

GARY M. STOUFFLET — Lake Shore
Mathematics

Second Row:

MARTHA JEAN TAYLOR — Lumberton
Psychology

PEGGY ANN TAYLOR, ΔΔΔ — Blytheville, Ark.
English
Freshman favorite; Dormitory Chairman; Sophomore Favorite; Wesley Foundation; President, Delta Delta Delta; Second Vice President, SGA; Phi Delta Rho; Kappa Delta Pi; Who's Who Among Students in American Universities and Colleges.

MAX WENDELL THORNTON — Carthage
Industrial Arts
Industrial Arts Club.

Third Row:

MARTHA ANNETTE TISDALE, ΑΣΑ — Hattiesburg
History
Miss Mississippi Southern, Miss Mississippi; Freshman Counselor; Social Chairman, Alpha Sigma Alpha; Pi Kappa Alpha Dream Girl; Who's Who; Homecoming Student Body Maid; Beauty; REW Committee; Wesley Foundation; Mississippi Marine Platoon Sweetheart; National Recreation Assn.; Miss. Recreation Association.

FAYE TRICE — Gilbertown, Ala.
Elementary Education
Baptist Student Union; Future Teacher's of America.

JIMMIE PAUL VALMUS — Pensacola, Fla.
Physical Education
Kappa Delta Pi.

Fourth Row:

OLA MAE VAN SLYKE — Hattiesburg
History
Baptist Student Union; Kappa Delta Pi.

CALVIN EDSEL VOGLE — Saucier
History

DOCK B. WALL, ΦΚΤ — Newton
Physical Education

Fifth Row:

PAUL KENNETH WARREN — Brookhaven
Industrial Arts

MONA RHEA WATKINS, ΔΔΔ — Memphis, Tenn.
Sociology and Psychology
Senator; Vice President, SCF; Westminster Fellowship; Circle K Sweetheart; Secretary, College Union Activities; Rush Chairman, Delta Delta Delta; Chairman, Panhellenic House; Pi Tau Chi; Vice Chairman, Honor House; Who's Who Among Students in American Universities and Colleges.

NORENE WHITE — Moorhead
Elementary Education
Future Teachers of America; Wesley Foundation

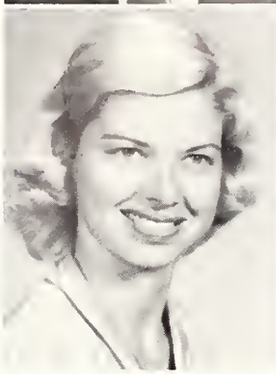

First Row:

JOE HOUSTON WILLIAMS — Stonewall
Mathematics

BOBBY YARBOROUGH — Kentwood, La.
Physical Education
Track.

GEORGE K. YEAGER — Hattiesburg
Psychology and Sociology

Second Row:

RICHALYN ZIMMER — New Orleans, La.
Elementary Education

"My feet hurt!"

We're off to see the Wizard!

Do we have to take ROTC?

That's enough to bug anybody!

JUNIORS

SCHOOL OF EDUCATION AND PSYCHOLOGY

First Row:

MARTHA ALLENDORPH	Hattiesburg
JO ANN AYCOCK	Hickory
CHARLES L. BAETZMAN	Leesburg, Fla.
MARY ELLEN BAIRD	Hattiesburg

Second Row:

CLARENCE LEE BARTON	Carriere
HARRIET ANN BAYLOR, ΔΔΔ	Gulfport
CHARLOTTE BICKHAM	McComb
LEON BRADDOCK, KA	Tampa, Fla.

Third Row:

JEANNE R. BRADLEY	Hattiesburg
ROSS BURNSIDE	Meridian
IRENE JEANETTE BURT	Philadelphia
ANNE BYARD, ΣΣΣ	Memphis, Tenn.

Fourth Row:

JAMES WILLIAM BYRD	Brookhaven
LYNDA JANE CALDWELL, XΩ	Gulfport
A. MAXINE CARTER	Mashulaville
YVONNE CHILDS	Hattiesburg

Fifth Row:

MARTHA JANE COLLINS	New Orleans, La.
AUGUST JOSEPH CORSO	Hattiesburg
SANDRA COVINGTON, ΣΣΣ	Mobile, Ala.
DARLENE DAFFIN, ΦM	Moss Point

Sixth Row:

JIMMY DAVIS	Jackson
CLAUDE RAY DIAMOND	Roxie
DEVOY R. DUNAWAY	Jayess
REGINALD MICHAEL FARRIS	Hattiesburg

Seventh Row:

BETTY LOU FLOWERS	Jackson
SARA J. FREEMAN, ΔZ	Jackson
BARBARA JEAN GALLEHER	Dallas, Texas
DONALD O. GATES	Jackson

Eighth Row:

MARSHA NAN GROVES	Biloxi
JIMMY GULLY	Louisville
CAROL HAIGLER, ΔΔΔ	Fort Deposit, Ala.
JIMMIE RUTH HAWKINS	Bruce

This socializing is getting me down!

J U N I O R S

SCHOOL OF EDUCATION AND PSYCHOLOGY

First Row:

BETTY JEAN HOUSER	Bristol, Tenn.
BARBARA A. HUNGERFORD	Biloxi
NANCY L. HUTCHISON	Vero Beach, Fla.
BOBBY LYNN JENKINS	Ellisville

Second Row:

FRANCES JENKINS	Liberty
CORA FRANCES JOHNSON	Philadelphia
NORMA JEAN JOHNSON	Long Beach
WANDA JOHNSON	Natchez

Third Row:

DALTON KEENER	McKees Rock, Pa.
LARRY E. KELLY, KΣ	Taylorsville
WALTER JOY KOONCE, ΛΣΛ	Dumas, Texas
IMA JO LEWIS	Waynesboro

Fourth Row.

BARBARA LINDSAY, ΛΣΛ	Quincy, Ill.
RAYMOND DELANE LUKE	Philadelphia
JOHNNIE RUTH McCORMICK	Rose Hill
CAROLYN McGREGOR, ΔΔΔ	Hattiesburg

Fifth Row:

IRIS KAY McKAY	Morton
JOHN EMMETT MAGEE, JR.	Collins
BETTY LOU MAJOR	Summit
MARTHA ANN MARTIN, ΦM	Noxapater

Sixth Row:

PEGGY JANE MAY	Collinsville
LARRY RAY MEREDITH, ΛΤΩ	Searsboro, Iowa
CLYDE ALLEN MILLS	Forest
PEGGIE ALICE MING, ΦM	Louisville

Seventh Row:

TOMMY MORROW	Georgiana, Ala.
RICHARD A. MURCHISON	Red Banks
BARBARA NICHOLSON	Laurel
ROSE WINETTE O'NEAL	Perkinston

Eighth Row:

ANTONIA LEE PEPEN	Philadelphia
YVONNE ELIZABETH POWERS, ΣΣΣ	Mobile, Ala.
VELMA RANKIN	New Orleans, La.
MARY LINDA READ	Bay Springs

J.T., you're not paying attention

The game is tomorrow night, Dick!

First Row:

CONSTANCE KAY RIPPLE, ΣΣΣ	Bay St. Louis
MARILYN ROBBINS	Columbia
MARCIA P. RODGERS	Richton
GEORGE P. ROSITTI	Handsboro

Second Row:

NANCY RUSSUM	Crystal Springs
SUSAN SIMMONS, ΔΔΔ	Columbia
WILLIAM JERRY SKELTON	Shubuta
SHERRILL SMITH	Purvis

Third Row:

LORITTA WILLIAMS STALLINGS	Varnado, La.
C. L. STARKEY	Semmes, Ala.
KENNETH J. STEINER	Mobile, Ala.
GERALDINE SWINDOLL	Sledge

Fourth Row:

MARGARET ANN THOMAS, ΦΜ	Wiggins
MARY GLENN THOMAS	Pensacola, Fla.
DIMPLE ANN TIDWELL	Union
THOMAS TERRELL TISDALE	Ellisville

Fifth Row:

JERRY TOWNSEND	Meridian
LEROY JOSEPH TRAHAN	Biloxi
ALDINE TUCKER, ΦΜ	Magnolia
GENEVA TUCKER, ΣΣΣ	Hattiesburg

Sixth Row:

MARY NELL UPTON	Collins
MARY MARTHA WADLINGTON, ΧΩ	Jackson
PEGGY WHISENHANT	Pensacola, Fla.
MARGARET ANN WHITE	Jackson

Seventh Row:

WILLIAM W. WILHELM, ΣΦΕ	Rockford, Ill.
HERMAN C. WILLCUTT	Hattiesburg
DON GARVIN WILLIAMS	Bogalusa, La.
L. EARL WILLIAMS, ΑΤΩ	Greenville

Eighth Row:

NORMA WILLIAMS	McComb
MAY DIANNE WILLIAMSON	Gulfport

CLASS OFFICERS—Left to Right: Richard Assaf, President; Paul Morgan, Vice President; Madelyn Everett, Secretary; Ruth Hill, Treasurer.

SOPHOMORES

FAVORITES

JOE LIPSCOMB and LYNN POGUE

SOPHOMORES

First Row:

DAVID RONALD ABLE	Metairie, La.
ROBERT S. ADCOCK, ΦΚΤ	Prichard, Ala.
EDGAR AGUILAR	Guatemala, Central America
OLIVER C. AINSWORTH	Braxton
GAYLE EDWARD ALBRITTON, ΦΚΤ	Waynesboro
GAYLE ANDERSON	Hattiesburg
SETH ANDERSON	Vicksburg
MARY MARGARET ANDREWS, ΦΜ	Liberty

Second Row:

WILLIAM ERVIN ARRINGTON, ΚΑ	Gulfport
RICHARD EMILE ASSAF, ΑΤΩ	Hattiesburg
WAYNE BABIN, ΠΚΑ	Long Beach
ALICE C. BLAILOCK	Yazoo City
JERRY THOMAS BAILEY	Laurel
THOMAS A. BALDENHOFER	Bay St. Louis
MILDRED BALL, ΚΔ	Elizabeth City, N.C.
NELDA GENE BARRETT	Purvis

Third Row:

PATRICIA BASDEN	Huntsville, Ala.
SUGAR BAYLOR, ΔΔΔ	Gulfport
BODIE J. BEARD, ΠΚΑ	Hattiesburg
LESLIE RAY BEARDEN	Pascagoula
VIRGINIA GAYLE BENEDICT, ΦΜ	Greenville
VIRGINIA JOYCE BENNETT	Hattiesburg
JAMES ATWOOD BERRY	Waynesboro
TERRY BETHEA	Hattiesburg

Fourth Row:

FRED R. BEVERLY	New Orleans, La.
ROBERT C. BICKLEY	Southampton, Pa.
HENRY BISHOP	Fairhope, Ala.
JOHN DAVID BODDEN, ΚΣ	Mobile, Ala.
SUZANNE M. BOGGESS, ΚΔ	Macon
EDWARD L. BOND	Gulfport
SAMUEL EDWARD BRADLEY, JR.	Hattiesburg
MARGARET CELESTE BRANNAN	Lucedale

Fifth Row:

HARLENE BRELAND	McLain
REX BRODHEAD, ΚΑ	Mendenhall
JOHN C. BROOME, JR., ΣΦΕ	Raymond
JOHNNIE MAC BOOKER	Meridian
THOMAS BARKLEY BOREN	Greenville
JEAN BOUNDS	Hattiesburg
JOSEPH J. BRADLEY	Pascagoula
LARRY EUGENE BRADLEY	Sumrall

First Row:

DONALD A. BROWN	New Orleans, La.
JERRY LYNN BROWN, ΑΣΑ	Hattiesburg
CONNIE RUTH BRUMFIELD	Tylertown
MEADETTE BRUMFIELD	Tylertown
JANE ANN BURFORD, ΔΖ	Mobile, Ala.
RALPH DALLAS BURNS, JR.	Jackson
ALICE JANE BURT	Oakland
CHARLES NOLON BUSH, ΚΣ	Laurel

Second Row:

MARY LILLIAN BUSH	Laurel
RUTH CALHOUN, ΧΩ	Carthage
WESTLEY DON CAMERON	Crosby
ANNE CAMPBELL, ΚΔ	Natchez
JANE ANN CAMPBELL, ΔΔΔ	Hattiesburg
BARBARA ANN CANTERBURY	Pensacola, Fla.
REBECCA ELIZABETH CARR, ΣΣΣ	Hattiesburg
MARY NELL CARRUTH, ΑΣΑ	Sumrall

Third Row:

MARTHA FRANCES CARTER	Laurel
ENRIQUE CASTELLANO	Lima, Peru
NORMAN WAYNE CATLEDGE	Winter Park, Fla.
NANCY CAUGHMAN, ΚΔ	Magee
DAVID G. CHAFFIN	Woodville
CARROLL ROSS CHAPMAN, ΚΣ	Mendenhall
FRANK CHAPPELL	McComb
SAMUEL PHILLIPS CLARK	Oskaloosa

Fourth Row:

CHARLENE CLARKE	Baton Rouge, La.
LUTHER EVON CLIBURN	Silver Creek
MARGARET ANN CLINTON	Jackson
CAROLYN EUGENIA CLOUD, ΑΣΑ	Vicksburg
ALTON WAYNE COOPER	Tylertown
FRANK BROSSIE CORRERO, ΚΣ	Indianola
KAY VIVIAN COTHERN	Gulfport
VERA SUE COX	Brandon

Fifth Row:

JOSEPH H. CREWS	McComb
RICHARD P. CRIGLER	Mobile, Ala.
LYNNDA GAYLE CULPEPPER, ΚΔ	Macon
MIRIAM REBECCA DABBS, ΚΔ	Sanatoriam
BARBARA KAY DANIEL	Greenville
KATHIE DANKERT, ΚΔ	Chicago, Ill.
JEAN A. DARBY	Austin, Texas
MARILYN ELAINE DARBY, ΔΔΔ	Mt. Berry, Ga.

SOPHOMORES

SOPHOMORES

First Row:

ARTHUR G. DAVIS	Mobile, Ala.
LEWIS F. DAVIS, JR.	Columbia
ANN CAROL DAY	Long Beach
CHARLES DEDWYLDER	Quitman
DOROTHY JEAN DEES	Grand Bay, Ala.
ROGER M. DENNIS	Bowling Green, Ky.
GERRIE DERRICK	Forest
NORMA DEW	Jackson

Second Row:

TOM B. DICKSON, ΠΚΑ	Jackson
THOMAS J. DILLON, ΚΑ	Tylertown
RICHARD DOIRON, ΠΚΑ	Greenwood
JOHN LEONARD DONNELLY, JR., ΑΤΩ	Mobile, Ala.
ROBERT M. DORSEY	Hattiesburg
MARTHA ELLEN DUNCAN, ΦΜ	Liberty
WILLIAM RUFUS EASTERLING	McLain
PHILIP JORDAN ECKLES	Greenwood

Third Row:

JOHN THOMAS ELFER, JR.	St. Rose, La.
BETTY JEAN ELIAS	Gulfport
JUDITH ANNE ELLIS, ΧΩ	Philadelphia
FRANCES EMERSON, ΔΖ	Jackson
EMILY CELESTE ENGLAND, ΧΩ	Corinth
CHARLES ESTES	Tupelo
MADELYN EVERETT, ΚΔ	Magee
NANCY EZELLE, ΑΣΑ	Vicksburg

Fourth Row:

MAUDELL CELEST FAIRCHILD	Woodville
PATRICIA L. FAIRCHILD, ΔΖ	Jackson
MAE ETHEL FALL	Ellisville
LYNN FARRELL, ΦΜ	Moss Point
DAVID FAUGHN, ΣΦΕ	Campbell, Mo.
JAMES G. FERGUSON, ΑΤΩ	New Sharon, Iowa
BETTY ANN FLETCHER, ΑΣΑ	Pascagoula
MONA VANN FLETCHER, ΦΜ	Pensacola, Fla.

Fifth Row:

BETTY ALICE FLYNN, ΦΜ	Rolling Fork
TIM V. FOLEY, ΚΣ	Clarksdale
BILLY R. FOLKES	Seminary
JUDY FORD, ΚΔ	Lambert
MARTHA CISSY FORD, ΦΜ	Jennings, La.
CARROLL D. FORTENBERRY	Columbia
ROGELL WADE FORTENBERRY	Silver Creek
JERRY FOSTER, ΚΑ	Jackson

SOPHOMORES

First Row:

CATHERINE FRANKE	Gulfport
JIMMY FRANK FUHRMAN, ΣΦΕ	Pensacola, Fla.
BETTY IRENE FURNESS, ΚΔ	Raymond
CAROLYN GARNER, ΔΖ	Gulfport
WINFRED GARNER	Magee
JAMES L. GARVIN	Newton
SONNY GASTON, ΚΣ	Mobile, Ala.
LENDA GATES	Hattiesburg

Second Row:

KATHLEEN GAUTIER	Biloxi
JACQUILINE GAY, ΚΔ	Hattiesburg
JOANNA GEORGE	Hattiesburg
THOMAS NICHOLAS GEORGES, ΣΦΕ	Hattiesburg
ALLEN GIBBS, JR., ΚΣ	Itta Bena
MARILYN GILES	Laurel
HUGH LARRY GINN	Tylertown
RONALD E. GLYNN, ΠΚΑ	Mobile, Ala.

Third Row:

WILLIAM ROBERT GLYNN, ΠΚΑ	Mobile, Ala.
JAMES NEIL GOFF	Vancleave
JERRY E. GOODMAN	Mobile, Ala.
GENE GOODWIN, ΠΚΑ	Macon
RALPH MOORE GRANTHAM	Stringer
HORACE GRAY, ΦΚΤ	Waynesboro
DEE GREATHOUSE, ΚΑ	Fayette
CAROLYN ELIZABETH GRIFFITH	Prentiss

Fourth Row:

RICHARD GROGAN, ΦΚΤ	Mobile, Ala.
REO JAY GROVER	Ririe, Idaho
GILBERT GRUBBS	Tylertown
JERRY R. GUNTER	Greenville
JAMES MONROE GUY	Tylertown
MARY ESTHER HADSKEY	Fayette
BETTE HAIRSTON	Meridian
JOYCE ELAINE HALAT	Biloxi

Fifth Row:

FRANCES HALL, ΔΔΔ	Hattiesburg
LINDA GAIL HAMILTON	Miami, Fla.
M. C. HAMILTON, JR., ΣΦΕ	Fulton, Ala.
SHELBY JEAN HANCOCK	Springhill, Ala.
ISABEL HANSBROUGH, ΧΩ	Mandeville, La.
DAVID HARRIS	Ocean Springs
JUDITH ANN HARRISON, ΔΔΔ	Chattanooga, Tenn.
HELEN GAYLE HARROD, ΧΩ	Long Beach

First Row:

CAROLYN P. HAWKINS	Hattiesburg
MARY ANN HAYS, XΩ	Philadelphia
JOHN HAROLD HEIDER	Hattiesburg
TOXIE ELLEN HERRING, XΩ	Canton
ROSEMARY HESTER, ΔΔΔ	Yazoo City
MARY GLENN HIGGASON, KΔ	Hattiesburg
VIRGINIA RUTH HILL, KΔ	Hattiesburg
GARY HILLMAN	Neely

Second Row:

CAROL ANN HOBBS	Bay St. Louis
CAROL FRANCES HODGES, ΔΔΔ	Yazoo City
JAMES ROBERT HOFFMANN, KΣ	Wheeling, Ill.
MARY LOUISE JOHNSON, ΣΣΣ	Tylertown
J. L. HOLT	Hattiesburg
HARRY L. HOPKINS, ΣΦΕ	St. Louis, Mo.
BOBBY J. HUDSON	Collins
ROBERT G. HUGGINS, KΣ	Greenwood

Third Row:

EDGAR A. HUGHES, KA	Long Beach
JERRY WARD HURT, KΣ	Lumberton
VERNITA ANNE HURD	Pascagoula
CALEY J. HUSBANDS	Jackson
ELIZABETH HUTCHINS	Jackson
TEMPLE INNIS, KA	Hattiesburg
E. W. JACKMAN	Des Moines, Iowa
CHRISTINE JACOBS, XΩ	Shelby

Fourth Row:

JANELLE JAMES	Gulfport
DIANNE VALERIE JEFFCOAT, ΔΔΔ	Pass Christian
FAYE RENE JERNIGAN, ΦM	Jackson
ALTON JORDEAN JOHNSON	Kosciusko
MARVIN MYERS JOHNSON	Plateau, Ala.
BETTY JANE JONES	Laurel
BURNICE L. JONES, JR., KΣ	Taylorsville
DORIS JEAN JONES	Prichard, Ala.

Fifth Row:

PATRICIA ANITA JORDAN	Laurel
DAVID SKOVEL KAHLSTORF, KΣ	Greenville
MIRIAM M. KAHN, XΩ	Ferriday, La.
JACQUELINE DALE KAZAR, XΩ	Tchula
ELLEN SUE KEITH	Hattiesburg
PATRICK W. KELLY, KΣ	Winter Park, Fla.
ABBY KENT, KΔ	Hammond, La.
ARTHUR F. KERSH, KΣ	Hattiesburg

SOPHOMORES

First Row:

GABOR KETTING, ΠΚΑ	Budapest, Hungary
DON KNIGHT	Varnado, La.
WANDA KOSKI	Natchez
THOMAS CAROL KNIGHT	Jackson
CLYDE A. LADNER	Clermont Harbor
RONALD A. LANDERS	New Orleans, La.
PETER S. LANG	Balboa, Canal Zone
ANNA BELLE LANGLEY, ΑΣΑ	Pascagoula

Second Row:

ROBERT W. LANTZ	Macon
HARRY WAYNE LASSITER, ΠΚΑ	Prichard, Ala.
JORGE LASSUS	Lima, Peru
GLEN A. LAWS	Hattiesburg
MORGAN POOKIE LeBLANC	Abbeville, La.
AGNES LINDA LEE, ΑΣΑ	Jackson
LINDA JOAN LEE	Atlanta, Ga.
SYLVIA ANNE LEE, ΣΣΣ	Biloxi

Third Row:

WANDA ANN LEE, ΣΣΣ	Lumberton
GAYLA LEMON	Hazlehurst
JAMES LEWIS	Leakesville
SHELBY JEAN LEWIS	Dothan, Ala.
JACK A. LIEDKE, ΠΚΑ	Greesburg, Pa.
RALPH EDWARD LIKINS	Biloxi
JOE DUBOIS LIPSCOMB, ΚΣ	Jackson
LETTIE ALEECE LITTLETON	Poplarville

Fourth Row:

FLOYD EUGENE LONG	Haleyville, Ala.
GWYNNE LONG	Jackson
JOE A. LONG, ΦΚΤ	Waynesboro
DON LOVE, ΚΑ	Meridian
MARY JO LUCAS, ΧΩ	Hattiesburg
JUDITH K. LUKE, ΚΔ	Union
EVELYN BERNICE LUTRICK, ΦΜ	Jackson
LYNDA LOUISE McCANN, ΚΔ	Hattiesburg

Fifth Row:

MARY EVA McARN	Kokomo
JAMES ALVIN McCORMICK	McComb
BINNIE LEE McCOY	Petal
INA J. McCRIMMON	Southern Pines, N.C.
WILLIAM McCUTCHEN, JR.	Hattiesburg
GEARY B. McDONALD, JR.	Chickasaw, Ala.
ROBERT McDUFFIE	Moselle
JUNE McGOWN	Biloxi

SOPHOMORES

SOPHOMORES

First Row:

CECIL McILWAIN	Waynesboro
JULIUS McILWAIN	Waynesboro
MILTON COOPER McKAY, ΦΚΤ	Hattiesburg
MARTHA McKEE, ΔΔΔ	Greenville
DAVID E. McKEEHAN	Athens, Tenn.
BOBBY T. McLAUGHLIN, ΚΣ	Dublin
GLEN RAY McMAHAN	Hattiesburg
GLORIA McMULLAN	Decatur

Second Row:

BETTY JEAN McMURCHY, ΣΣΣ	Jackson
HORACE McQUEEN	Crosby
MARGUERITE JOY McRAE	Meridian
JAMES THOMAS McRANEY	Hattiesburg
J. WAYNE McWHORTER, ΚΑ	Hattiesburg
SALLY MANNING	Anguilla
PHYLLIS ANN MAPES	Yazoo City
JO MASON	Hattiesburg

Third Row:

WILLIAM HOWARD MASON, ΦΚΤ	Waynesboro
DONALD MAY	Mendenhall
CHARLIE B. MAYS	Orlando, Fla.
DORIS MARIE MEADOWS	Ellisville
MARTHA MERCER, ΧΩ	Long Beach
RON C. MEYER, ΠΚΑ	Robertsdale, Ala.
EDITH ANN MILLER	Lauderdale
JAMES A. MILLER, ΚΑ	Wiggins

Fourth Row:

JOHN BOROUGHS MILLS	Mobile, Ala.
NATHAN LAVAN MODLING, JR.	Jacksonville, Fla.
BOBBY MONTGOMERY	McComb
PAUL CLAUDE MORGAN, JR., ΑΤΩ	Hattiesburg
BILL JERRY MOULDER	Forrest
JO ANN MURRAY	Pascagoula
WILMA LOUISE MYERS	Hattiesburg
DONNA JEAN MYRICK	Heidelberg

Fifth Row:

JAMES A. MYRICK	Richton
WILLIAM C. NEAL, JR., ΠΚΑ	Morton
WILLIAM N. NELSON, ΠΚΑ	Jackson
JANE NEWTON, ΦΜ	Amite, La.
BARBARA PITTMAN NOLAN	Calhoun City
MARVIN RAY OGLESBY, ΚΣ	Columbus
ROSEMARY OTTO	Lake Worth, Fla.
CATHERINE LOUISE OWEN	Fayette

SOPHOMORES

First Row:

MARY ELLEN OWENS, ΔΖ	Semmes, Ala.
JOSEPH M. PABST, JR.	Vancleave
JERRY L. PADGETT	Saraland, Ala.
ANDY PALMER, ΠΚΑ	Mobile, Ala.
JOE PRUITT PARK	Tupelo
CECIL H. PARMER, ΦΚΤ	Prichard, Ala.
JACK MADISON PATCH	Lumberton
RODNEY LYNDEL PATTEN	Columbia

Second Row:

BETTY PATTERSON, ΣΣΣ	Mendenhall
SAMMY PATTERSON	Port Gibson
BETTYE PAYNE	Edinburg
EDWIN LEE PERKINS	Mobile, Ala.
JERRY PERKINS, ΦΚΤ	Prichard, Ala.
GLEN PERRY	Hattiesburg
JIM PETERS, ΣΦΕ	Parsons, Kan.
SANDRA JOHNSON PHILLIPS, ΑΣΑ	Hattiesburg

Third Row:

JANE LYN PIERCE, ΔΖ	Mobile, Ala.
GEORGE W. PIPPEN	Hattiesburg
BUDDY PITTMAN	Mt. Olive
JEFFERY LYNN POGUE, ΚΔ	Laurel
POOLE MELWIN STENNIS	Natchez
LINDA NELL PRATT, ΦΜ	Wiggins
EARL DAVIS PUGH, ΚΣ	Gulfport
LARRY W. PUCKETT	DeKalb

Fourth Row:

JUDITH ELAINE RANDLE, ΔΔΔ	Hazlehurst
MYRON R. RAYBON	Prentiss
CAROLINE READY	Fort Walton Beach, Fla.
LOUISE READY	Biloxi
SHIRLEY MAE REAVES	Hattiesburg
TEDDY D. REED	Hattiesburg
THOMAS LEROY REYNOLDS	Iuka
DAVID R. RICH	Foley, Ala.

Fifth Row:

ROSEMARY RICH, ΔΔΔ	Tupelo
BARBARA RICKETTS	Meridian
MARY HELEN RISHER, ΔΔΔ	Hattiesburg
EDDIE RAY ROBBINS	Prichard, Ala.
JOSEPHINE WARE ROBBINS, ΔΔΔ	Hattiesburg
JIMMY DALE ROBERTSON, ΚΣ	Taylorsville
GENE JOSEPH ROGERS	Pass Christian
LANCE ROOKER, ΚΣ	Laurel

First Row:

BERTHA ERETTE ROPER	Escatawpa
ROLLAN ROSS	Miami, Fla.
SANDRA ROSS	Gulfport
RUBY MELIN ROWELL, ΔΖ	Gulfport
MONA T. RUITZ, ΛΣΑ	Hattiesburg
LINDA LOUISE RUSSELL, ΔΔΔ	Hattiesburg
CLAYTON NEIL RYAN, ΑΤΩ	Irvington, Ala.
KENNETH RAY SAMPLES	Hattiesburg

Second Row:

CAROLYN SANDERS	Margarita, Canal Zone
GERALD BARRY SARVER, ΑΤΩ	Searsboro, Iowa
GLORIA SAUNDERS, ΔΔΔ	Morton
MARY CELESTE SAVELLE	Philadelphia
MAXINE SCHRADER	Baxterville
SCOTTIE SCHWARTZ	Greenville
RICHARD WARREN SCOTT	Portsmouth, Va.
JAN SCRUGGS, ΧΩ	Anniston, Ala.

Third Row:

FRANCES E. SEAMEN	Pascagoula
JOHN E. SEBURN	Purvis
OLIVIA SEKUL	Biloxi
ROSE SETARO, ΔΖ	Vicksburg
BERNARD R. SHAMP	Hattisburg
CHARLES SAXON SHAW	Prichard, Ala.
MATTIE DONA SHOEMAKER	Mendenhall
FLORA SHOWS	Shubuta

Fourth Row:

THOMAS DALE SIBLEY	Columbia
WILLIAM G. SLAY, ΚΣ	Biloxi
DENNY M. SMITH	Petal
FRED J. SMITH	Hattiesburg
LARRY NORMAN SMITH	McComb
PEGGY JOYCE SMITH	Bay St. Louis
SARAH LEE SMITH ΔΔΔ	Jackson
THOMAS HUNTER SMITH, III	Monticello

Fifth Row:

JEAN N. SMITHIE	Jayess
TOMMY J. SMITH, ΠΚΑ	Jackson
WILLIAM CHAPMAN SORY	Indianola
DAVID L. STAFFORD	Butler, Ala.
ANNETTE STARLING	Jackson
THOMAS WRIGHT STEELE, ΠΚΑ	Jackson
BARBARA ANN STEELMAN, ΦΜ	Ocean Springs
MARCUS ARLO STENNETT, ΚΣ	Hattiesburg

SOPHOMORES

First Row:

RAY T. STENNETT, JR.	Corinth
BETTY LANE STEVENS, XΩ	Picayune
PATTY STEVENS, ΔΔΔ	Louisville
WILLIAM KENNETH STEVENS, KΣ	Collins
GENE STEWART, KΣ	Moss Point
JEANETTE STIETENROTH, KΔ	McComb
DOROTHY JEAN STOCK, ΔΔΔ	New Orleans, La.
CHARLES H. STOGNER, ΦKT	Magnolia

Second Row:

JOY DEA STOGNER	Tylertown
JOYCE ELIZABETH STRICKLER	Pascagoula
ROUCHELLE STUART	Lessley
MICHAEL DAVID SULLIVAN, KΣ	Hattiesburg
DOUGLASS SUTHERLAND	Jackson
JAMES HOWELL SUTHERLAND, JR., KA	Canton
JANET COLLEEN SWICEGOOD	Coco Solo, Canal Zone
JOYCE ELLEN TALLY, ΦM	Hattiesburg

Third Row:

BILLY EUGENE TAYLOR	Fernwood
RALPH TAYLOR	Itta Bena
ANN CAROLYN TEE, KΔ	Hattiesburg
CATHERINE DODD TEMPLE, ΔΔΔ	Hattiesburg
RAYFORD E. TEMPLE	Hattiesburg
FRANK RICHARD TENERALLI	Brunswick, N.J.
HAROLD EDWIN TESSIER	West Palm Beach, Fla.
JAMES H. C. THOMAS, JR., KΣ	Hattiesburg

Fourth Row:

MARY JOYCE THOMAS	Hattiesburg
RONALD WAYNE THORNTON	Hattiesburg
MARY CAROLYN W. TINDALL	Coldwater
WILLIAM CARLISLE TOUCHSTONE, KΣ	Hattiesburg
JAMES HARRELL TRICE, JR.	Gilbertown, Ala.
EDWARD E. TRUEX	Hattiesburg
ELIZABETH VANN	Citronelle, Ala.
MARTHA ANN VANN, ΔΔΔ	Hattiesburg

Fifth Row:

MARY CAROLYN VOWELL	Jackson
BETTY JOE WALKER	Jackson
LOIS ANN WALKER, ΔZ	Mobile, Ala.
MONA WALL, KΔ	Meridian
RUTH WALLACE	Biloxi
SHANNON WALLER, ΔΔΔ	Mobile, Ala.
THOMAS GARY WALLER	Yazoo City
REX WALTMAN	Hurley

SOPHOMORES

SOPHOMORES

First Row:

JOLY WAMBLE, ΧΩ	Jackson
CHAILLE M. WARD, ΑΣΑ	Citronelle, Ala.
ELDRED LYNN WARD	Mobile, Ala.
WILLIAM H. WARREN, ΚΑ	Pensacola, Fla.
ANNE WARWICK	Mobile, Ala.
CAROLYN ANN WATKINS, ΔΖ	Jackson
ROBERT JEFFERSON WEAVER, ΚΣ	Jackson
ROBERT ALLAN WEBB	Gulfport

Second Row:

AUDREY LOUISE WEEMS, ΑΣΑ	Canton
CAROLYN WELLBORN, ΔΔΔ	Hattiesburg
GERALD GEORGE WELLS	Picayune
MARTHA ELLEN WELSH	Hattiesburg
DARRELL L. WHATLEY	Omaha, Ill.
HASSILE WHITE	Philadelphia
CYNTHIA JANE WHITEHEAD	Woodville
SARAH FRANCES WIGGINS	Magee

Third Row:

FRANCES SUE WILCOX, ΦΜ	Carthage
RALPH WILKERSON, ΑΤΩ	Biloxi
JACK WILKES	Columbia
JAMES RAY WILKINSON, ΦΚΤ	McComb
ANGELENE WILLIAMS	Hattiesburg
BILLY WILLIAMS	Mobile, Ala.
EMILY AMANDA WILLIAMS, ΔΖ	Mobile, Ala.
EUGENE E. WILLIAMS	Hattiesburg

Fourth Row:

JEANELLE WILLIAMS	Laurel
J. E. WILLIAMS	Jackson
ROBERT F. WILLIAMS	Hattiesburg
CORA JO WILSON	Bay Springs
NANCY ANN WILSON	Biloxi
WILLIAM T. WILSON	Satsuma, Ala.
JIMMIE ARDEN WITHERS	Carthage
LUIS E. WOOLCOTT	Lima, Peru

Fifth Row:

JOHN WILSON WOOLSEY, ΑΤΩ	Mobile, Ala.
BETTYE ANNE WREN	Jackson
JAMES ALEXANDER LOWE	Lumberton
HARRY DURWOOD SMITH, JR., ΚΣ	Natchez

CLASS OFFICERS—Left to Right: Bobby Voss, President; Jerry Reynolds, Vice President; June Wood, Secretary; Ginger Garrett, Treasurer.

FRESHMEN FAVORITES

JIMMY G. THOMAS and HARRIET STOVALL

FRESHMEN

First Row:

DAVID ADAMS	Hattiesburg
EDWARD ALBRITTON, ΠΚΑ	Jackson
ANN ALEXANDER	Houston, Texas
MARY NELL ALFORD	Hattiesburg
ANN ALLEN	Monticello

Second Row:

BARBARA AYRES ALLEN, ΣΣΣ	Pass Christian
JUDITH LUKE ALLEN, ΧΩ	Coldwater
BENTON RAY ALLISTON, ΚΑ	Florence
CURRIN ANDERSON, ΔΖ	Fairhope, Ala.
MARY FRANCES ARTHUR	Carthage

Third Row:

JOEL HARVEY ASCH	Pensacola, Fla.
JEAN ATCHLEY, ΧΩ	Pass Christian
C. L. ATES, JR., ΚΑ	Gulfport
LOIS ANN ATKINS	Eclectic, Ala.
AMANDA ATKINSON, ΚΔ	Hattiesburg

Fourth Row:

IRIS ANN ATWOOD, ΦΜ	Lumberton
LINDA ANN AUDERER, ΦΜ	Waveland
ROY D. AULTMAN	Petal
JIMMY AYCOCK, ΠΚΑ	Hattiesburg
JOSEPH N. BAILEY, JR.	Mobile, Ala.

Fifth Row:

BETTY JANE BAKER, ΧΩ	Greenville
JAMES V. BAKER, JR.	Jackson
PRISSY BAKER	Natchez
EARL BALL	Foxworth
PATRICIA ANN BANISTER	Bogalusa, La.

Sixth Row:

JOE BARNES	Magee
GEORGE MICHAEL BERRY, ΚΣ	Groton, N.Y.
NAOMI BARR	Gulfport
DIANE ERIN BARTHES	Biloxi
BEVERLY RITA BAUER	Greenville

Seventh Row:

WILLIAM LENARD BEACHT	Newton
MARILYN ANN BEAN	Ft. Walton, Fla.
FRANCIS LUTHER BEARD	Woodville
JACK BEARD	Rolling Fork
WILLIAM LEE BEARD	Hollandale

Eighth Row:

MELVIN BEDELL, ΑΤΩ	Monroe, Mich.
MAIDIE KATHERINE BEESON	Brookhaven
MARCIA BELL	Hattiesburg
GILBERTO C. BENDANA	Managua, Nicaragua
ALINE GRANT BENNETT	Hattiesburg

Ninth Row:

BETTYE JOY BERRY	Jackson
LANA MARGUERITE BERRY	Pacayune
R. O. BESSE, III, ΚΑ	Gulfport
THOMAS E. BETHEA	Prichard, Ala.
TRUDIE BILBERRY	Hattiesburg

Tenth Row:

KATHERINE BISHOP	Laurel
LINDA BLOCKER	Carthage
ROBERT BODDEN, ΚΣ	Mobile, Ala.
LAUREL DEAN BAGLEY	Collins
LOUIS EDWARD BOND	Petal

FRESHMEN

First Row:

WOODY BOND, KΣ	Hattiesburg
JAMIE BOSWELL	Robertsdale, Ala.
ALDO BOTTI, ΑΤΩ	Brooklyn, N.Y.
BOBBY JOE BOUNDS	Biloxi
BETTY YARBROUGH BOYD, ΔΔΔ	Birmingham, Ala.

Second Row:

OSCAR J. BRAUN	Frankville, Ala.
NANCY RAE BRAUNER, ΦΜ	New Orleans, La.
ELTON BRELAND	Hattiesburg
MARY CLYDE BRELAND	Prichard, Ala.
PATRICIA F. BREWER	Hattiesburg

Third Row:

PATRICIA JOYCE BRIDGES, ΔΖ	Panama City, Fla.
HECTOR B. BRINSON	Prentiss
JOHN PACKWOOD BROCK	McComb
GLORIA JEAN BROOME	Sumrall
BYRON L. BROUSSARD, KA	Gulfport

Fourth Row:

MYRTLE LOU BROWN	Bogalusa, La.
NANCY M. BROWN	Fairhope, Ala.
RUBY ADELL BROWN	Mobile, Ala.
RUTH BROWN	Gulfport
WILLARD RAYMOND BUFFINGTON	Grove Hill, Ala.

Fifth Row:

BRENDA LEE BURCH, ΣΣΣ	Hattiesburg
MARGO GARRETT BURGE	Natchez
EVA BURKE, ΣΣΣ	Jackson
WILEY BURKES, KA	Natchez
SAM L. BURKETT, JR., KA	Hattiesburg

Sixth Row:

REBECCA JANE BUTTLES, ΣΣΣ	Hattiesburg
BILL R. BYRD	McComb
ABELARDO CACERES, JR.	Puerto Armuelles, Panama
JOHN LEE CALCOTE	Natchez
JAMES AUSTIN CALHOUN	Mobile

Seventh Row:

LELA JEANETTE CAMPBELL	Collins
MARSHA ANN CARGILL	Port St. Joe, Fla.
EDWARD CARR	Hattiesburg
SHIRLEY CARRE, ΣΣΣ	Hattiesburg
SANDRA CARSON	Belzoni

Eighth Row:

JAMES W. CARTER	Jacksonville, Fla.
KITTY CARTER, ΑΣΑ	Hattiesburg
JILL ELAINE CASEY	Saraland, Ala.
DONALD C. CASTLE	Hattiesburg
CHARLES E. CHAMBERS	Macon

Ninth Row:

COREY D. CHAMNESS	Mobile, Ala.
GLENDA EARL CHATHAM	Rose Hill
SANDRA CHESTNOLVICK	Mobile, Ala.
SHELBY JEAN CHRISTIAN	Prichard, Ala.
MARY JANETTE CLARK	Iuka

Tenth Row:

TONI CLARK, ΑΣΑ	Waynesboro
CAROL F. CIECHALSKI	Pittsburgh, Pa.
CHARLES W. CLEVELAND, JR.	Fairhope, Ala.
SANDRA FAYE CLOUD	Pensacola, Fla.
PATRICIA RUTH COCKRELL	Long Beach

FRESHMEN

First Row:

JOHN C. COKER	New Orleans, La.
CAROLE JANE COLEMAN, ΔΔΔ	Mobile, Ala.
ALLEN K. COLLINS, ΦΚΤ	Red Bank, N.J.
JACK NORMAN COLLINS, ΠΚΑ	Jackson
FLETCHER C. COKER, JR., ΚΑ	Canton

Second Row:

MARY LINDA CONELLY	Hattiesburg
JAMES WILLIAM COOPER, ΠΚΑ	Greenville
BARBARA COOPER	Hattiesburg
FRED COPLEY, ΚΣ	Ft. Lauderdale, Fla.
MARY LU CORBAN, ΑΣΑ	Petal

Third Row:

KAY COWAN, ΚΔ	Greenville
ALMA JEAN COX, ΚΔ	Hattiesburg
ROBERT AUBREY COX, ΚΑ	Gulfport
ANNETTE CRAFT	Magee
FRANCES CRAIG	Petal

Fourth Row:

JAMES ROBERT CRAWFORD	Prichard, Ala.
REBECCA CREWS	Columbia
ROBERT BRUCE CRISWELL, JR.	Jackson
ERNEST CROPP	Mobile, Ala.
PAULETTE CRUM, ΔΔΔ	Biloxi

Fifth Row:

ARTHUR CRUTHIRDS	Hattiesburg
SHEILA ANN CUEVAS, ΣΣΣ	Pascagoula
DONALD DARSWELL	Richmond, Va.
EVA JO DAVIS	Lumberton
JAMES E. DAVIS, ΦΚΤ	Hattiesburg

Sixth Row:

MARGARET L. DAVIS	Pensacola, Fla.
LINDA DAVIDSON	Carthage
MARY ANN DAVIDSON	Meridian
ROBERT E. DAVIDSON	Vicksburg
ARTHUR THOMAS DEAL ΦΚΤ	Waynesboro

Seventh Row:

JENNY DeBARDELABEN	Wetumpka
RUTH ANNE DEDEAUX, ΔΖ	Gulfport
NORMA DENT	Newton
LOUIS HUGH DENTON, JR.	Fayette
CATHERINE DICKERSON	Jackson

Eighth Row:

MANDY DONOHUE	Margarita, Canal Zone
ELIZABETH A. DOWNEY	Prichard, Ala.
JAMES HAROLD DOYLE	Greenville
DELIA HARRIET DURST	Vicksburg
CHARLES HOWARD EASOM	Jackson

Ninth Row:

MARY ANN EASTERLING	Hattiesburg
IDA MAY EASUM	Chickasaw, Ala.
WENDY EATHERLY, ΔΖ	Mobile, Ala.
JOAN MARIE EDDINS	Bay Minette, Ala.
MARVIN EARL ELLIOTT	Forest

Tenth Row:

JUNE GAY ELLIS	Clarksdale
LINDA LEE ELLIS, ΔΔΔ	Enterprise, Ala.
ROSEMARY ELLIS	Vicksburg
CAROLYN ENLOE, ΑΣΑ	Jackson
SANDRA DOLORES ERVIN	Hattiesburg

FRESHMEN

First Row:

TOMMY ESTES	Natchez
JUDITH LYNN EVANS, ΣΣΣ	Hazlehurst
WILLIE JEAN EVANS	Greenville
WALTON EWING	Biloxi
MALOLM BARBER EZELL	Lisman, Ala.

Second Row:

BARBARA ERLE FAGAN, KΔ	Hattiesburg
CHARLES FALGOUT, KA	Brownsville, Texas
DALE B FALLO, KΣ	Biloxi
LIONEL E. FARRIS, ΠKA	Jackson
MARSHALL J. FAYARD, JR.	Biloxi

Third Row:

DICKIE SUE FELDER	Summit
NANCY ESTELLE FIFE, XΩ	Gulfport
BARBARA FITZMORRIS	Hattiesburg
TOMMY FLEMING, ΦKT	Laurens, S.C.
LARRY FLETCHER	Picayune

Fourth Row:

FLOYD F. FLOWERS	Mangum, Okla.
MERRILL FLOWERS, ΔΔΔ	Laurel
ROBERT EARL FLOYD, ΦKT	Quitman
BARBARA FLURRY	Brooklyn
MARILYN FORE	Gulfport

Fifth Row:

TERRELL FOREHAND, ΠKA	Gulfport
JAMES FORNEO	Varnado, La.
CHARLES O. FREEMAN	Neely
BUDDY FRISHMAN	Port Gibson
GAIL GARRETT	Fairhope, Ala.

Sixth Row:

GINGER GARRETT, ΔΔΔ	Hattiesburg
JERRY GARRETT	Pensacola, Fla.
JEANETTE E. GATES	Rayville, Lal.
DINAH GATTI, ΔZ	Mobile, Ala.
CHARLOTTE V. GENTRY, AΣA	Pascagoula

Seventh Row:

CLARE LORETTO GERMUILLEO, ΔZ	Natchez
MILDRED JOYCE GILES	Hattiesburg
SANDRA GILES	Kosciusko
NAOMI RUTH GILLIAM	Pascagoula
LINDA GILMORE	Jackson

Eighth Row:

CHARLES JOHN GIRARD	Vineland, N.J.
CHARLES A. GLOVER, JR.	Tampa, Fla.
BOBBYE RUTH GOFF	Natchez
RAFAIL E. GOICOECHEA	Ponce, Puerto Rico
MARY EVELYN GRANBERRY	Jackson

Ninth Row:

NANCY JANE GRANTHAM	Moselle
HOLLIS L. GRAY, ΦKT	Mobile, Ala.
BECKY GREEN, XΩ	Hattiesburg
DIANE GREENE	Mobile, Ala.
JOHN GREENE, ΦKT	Mobile, Ala.

Tenth Row:

LINDA JOYCE GREENE, ΦM	Columbus
DOROTHY JEAN GRIFFIN	Pascagoula
ALVIN GUESS, ATΩ	Mobile, Ala.
MARGARET ANN GUINN	Saraland, Ala.
LINDA GAIL GUNTER, KΔ	Tupelo

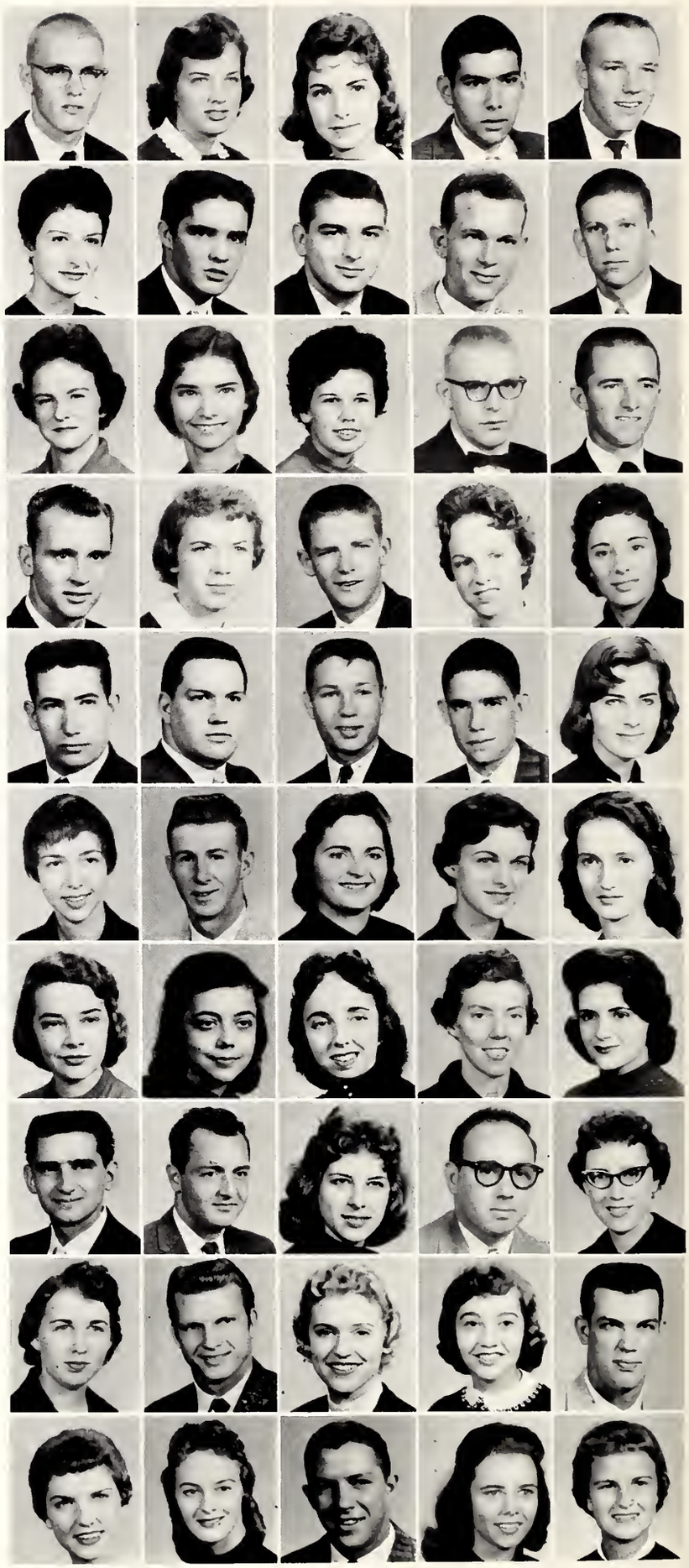

FRESHMEN

First Row:

FRANK CALVIN HADLEY, JR., KΣ,	Ft. Lauderdale, Fla.
MARY LOU HALL, XΩ	Jackson
PATRICIA HALL, ΣΣΣ	Picayune
VICKI RUTH HALLMARK	Hattiesburg
WILLIAM ANDERSON HAMMETT	Montgomery, Ala.

Second Row:

WILLIAM A. HANDBERRY	Sumrall
ANN HANNA	Natchez
B. J. HANKINS	Sheffield, Ala.
JANET HARDY	Fairburn, Ga.
GEORGE HARPER	Natchez

Third Row:

ROSE MARIE HARRELSON	Ft. Walton, Fla.
MARY ELLEN HARROD, ΣΣΣ	Fairhope, Ala.
WAYNE HART, ΠΚΑ	Jackson
LINDA RAY HARTFIELD	Hattiesburg
LARRY P. HATTEN	Poplarville

Fourth Row:

SAMMY HAVARD	Crosby
JACK HAWKINS	Prichard, Ala.
JEANETTE CAROL HEBERT	Mobile, Ala.
ERNEST B. HENDERSON III, ΑΤΩ	Greenville
ETHELENE HENNING, ΣΣΣ	Brookhaven

Fifth Row:

BRENDA KATHLEEN HENSLEY	Columbia
JAMES GRADY HERRINGTON	Gulfport
ARTHUR HILL, KΣ	Columbus
BARBARA RUTH HILL	Moss Point
JAMES DILLARD HILL, KΣ	Hattiesburg

Sixth Row:

MERRELL G. HILL	Alexander City, Ala.
ROBERT MONROE HILL	Petal
THOMAS H. HILL, KΣ	Hattiesburg
CORDELIA JO HILLMAN	McLain
NANCY HINES, KΔ	Jackson

Seventh Row:

SANDRA F. HITT, KΔ	Greenville
JAMES HODGES	Prichard, Ala.
ANN HOWARD	Houston, Texas
JIMMY HOLLAND	Tampa, Fla.
GEORGE R. HOLLIDAY, JR.	Laurel

Eighth Row:

CAROLYN SUE HONEA	Peoria
WILLIAM HORNE	Pascagoula
ANN HOLLAND	Bassfield
LINDA CAROL HOWELL, ΑΣΑ	Hattiesburg
PETER H. HUBBELL	Biloxi

Ninth Row:

PEGGY HUDNALL	Natchez
BENNY HUDSON	Sumrall
SUE HUFF	Pelahatchie
LINDA ANN HUGGINS	Pensacola, Fla.
MICHAEL O. HUGHES	Centerville

Tenth Row:

SANDRA HUGHES, ΔΖ	Montgomery, Ala.
THOMAS GAVIN HULSEY	Hattiesburg
VINEY JANE HURD	Pascagoula
JIMMY HURT	Mobile, Ala.
NANCY INGLE, ΔΔΔ	Chattanooga, Tenn.

FRESHMEN

First Row:

RAMON E. ITURBE	Mobile, Ala.
ANN ELIZABETH JACKSON, XΩ	Waynesboro
PEGGY LOUISE JERNIGAN	Mobile, Ala.
BARBARA WALTON JOHNSON	Alexander City, Ala.
JIMMY F. JOHNSON, ΠΚΑ	Prichard, Ala.

Second Row:

LYNNE JOHNSON, ΔΔΔ	Meridian
RUTH MARIE JOHNSTON	Jackson
SARA LOU JOHNSON	Hattiesburg
CAROLYN SUE JONES	Laurel
SANDRA JONES	Clarksdale

Third Row:

WILLIAM C. JONES	Hattiesburg
EDMOND JONES	Laurel
HUGH HAROLD JONES	Malcolm, Ala.
PAGE JONES, XΩ	Laurel
RICHARD THOMAS JONES	Hattiesburg

Fourth Row:

CAROL LYNNE JORDAN	Picayune
LINDA KATHERINE JORDAN, ΔΔΔ	Columbia
JACQUELYN JOYNER	New Orleans, La.
STEPHANIE TERESA KALIL	McComb
LESTER L. KAVAN	Morse Bluff, Neb.

Fifth Row:

RONALD CLYDE KEAIRNES, KΣ	Ft. Wayne, Indiana
ELEANOR KEENAN	Rose Hill
JAMES HERBERT KEITH, KΣ	Jackson
PATSY MARIE KELLY	Laurel
PEGGY KERGOSIEN, XΩ	Bay St. Louis

Sixth Row:

JUDIE KIKER, ΔZ	New Orleans
DEENA MARIE KING	Glendora, Calif.
RONALD J. KING	Mobile, Ala.
LYNDA KINTON, ΑΣΑ	Brooklyn
JOHN Q. LAMBERT, KΣ	Natchez

Seventh Row:

JERRY LANDRUM	Picayune
IRIS LEE	Lumberton
MIKE LEE, ΦΚΤ	Milwaukee, Wisc.
DOROTHY ANN LEGUAY	Bogalusa, La.
EDUARDO LEE LEON	Guatemala

Eighth Row:

DAREN LEONARD	Monroeville, Ala.
PATRICIA ANN LEONARD	Hattiesburg
DONNA RUTH LEVERETT, ΑΣΑ	Hattiesburg
CHARLES RAY LIGHTSEY	Mobile, Ala.
MARILYN LITTLE, ΔΔΔ	Annandale, Va.

Ninth Row:

JOHN ALLEN LONG	Hattiesburg
ALICE LANA LORD	Mobile, Ala.
LONNIE W. LOWERY	Petal
MARGARET A. LUCAS	State Line
WILLIAM T. LUCAS	State Line

Tenth Row:

IRMA ELIZABETH LYON	Alexander City, Ala.
ANNE ESTES McBRAYER, KΔ	Greenville
DALTON LEA McCABE	Gloster
ROBERT CECIL McCANN, JR.	Mendenhall
MARILYN McCARTY, KΔ	Hattiesburg

FRESHMEN

First Row:

BETTYE JO McCARY, ΔZ	Vicksburg
JERRY McCLAIN	Crosby
HARRIET McCLUER	Jackson
JUDEE McELWEE, XΩ	Magnolia
BEN McGEHEE, ΠKA	Jackson

Second Row:

JUDY McGEHEE	Osyka
MARGARET LEE McGINNIS	Greenville
NANCY LONA McGOWAN	Camden
HAROLD S. McILWAIN, ΠKA	Richton
DOROTHY JOE McKENZIE	Bay Springs

Third Row:

NANCY McKIE	Filmore, Ala.
JANIS CAROL McKINNON	Gulfport
ROBERT WADE McLAURIN, ΠKA	Hattiesburg
WILLIAM DOYLE McLEOD	Gainesville, Fla.
LYNDA M. McMILLAN	Edinburg

Fourth Row:

NEIL RAYMOND McMILLEN, ΠKA,	Berrien Springs, Mich.
CAROL McNEILL	Prichard, Ala.
LARRY ELTON McNUTT	Mobile, Ala.
DIANE McPHAIL	Hattiesburg
GLENDA FAYE McSWAIN	Petal

Fifth Row:

RUBY MABRY	Meridian
LINDA CAROL MADDOX	Magee
LARRY MALLEY, KΣ	Groton, N.Y.
RAY MALONE, ΠKA	Mobile, Ala.
NORMA JEAN MANLEY	Needham, Ala.

Sixth Row:

WALLACE MANN	Saraland, Ala.
MIKE MANUEL, KΣ	Pass Christian
BENNY JOE MARDIS	Jackson
MARTHA ANN MARKLINE	Meridian
JAMES W. MARTIN, JR.	Prichard, Ala.

Seventh Row:

MARY MARTHA MARTIN, KΔ	Tylertown
JUDY G. MASON	Alexander City, Ala.
BARBARA ANN MATTHEWS	Jackson
BILL HICKS MATTHEWS	Hattiesburg
JOLLY WALTER MATTHEWS, III	Hattiesburg

Eighth Row:

PATRICIA LOUISE MAUFFRAY	Picayune
JOANNA MEADOWS, KΔ	Hattiesburg
JANE MERCIER	Summit
SARA MERCIER	Summit
HARRIET MEREDITH, ΦM	Mobile, Alá.

Ninth Row:

WILLIAM A. MERTON	Fostoria, Ohio
CAROLYN ANN MILLER, ΣΣΣ	Gulfport
MARY LOU MITCHELL	Nicholson
WILLIS MADDOX MITCHELL	Magee
JERRY MONTGOMERY, KA	Hattiesburg

Tenth Row:

ROBERT L. MOODY	Brooklyn
ANNE BRAY MOORE	Elizabeth City, N.C.
GEORGE A. MORRIS, ΦKT	Prichard, Ala.
HUGH HARLOW MORRIS	Ames, Iowa
GLENNA DAWN MURPHY, XΩ	Jackson

FRESHMEN

First Row:

BARBARA MYERS, ΑΣΑ	Pascagoula
JUDITH ANN NAHRGANG, ΚΔ	Fairhope, Ala.
BONNIE LEE NAZARY	Carthage
ELIZABETH NEELLY, ΔΔΔ	Jackson
JOHN CLYDE NELSON, JR.	Hattiesburg

Second Row:

DEXTER C. NETTLES	Ruth
BETSY O'FERRALL, ΚΔ	Jackson
LEROY WILLIAM O'NEILL, ΠΚΑ	Macon
CHARLES OSBORNE	Saraland, Ala.
DORIS MAE O'QUINN	Brookhaven

Third Row:

PATRICIA ANN OSBURN	Moss Point
FRANK PALAZZO, JR., ΚΑ	Gulfport
BOBBIE PALMES, ΚΔ	Arlington, Va.
JOHNNY M. PARKER	Moselle
LAURA LYNN PARKER	Moselle

Fourth Row:

LINDA JANE PARKER	Laurel
WILLIAM C. PARKER, JR.	Prichard, Ala.
MARGARET JOAN PATRICK, ΑΣΑ	Hattiesburg
HOWARD L. PATTERSON, JR.	Saraland, Ala.
DIANE PEARCE, ΚΔ	Springhill, Ala.

Fifth Row:

SHARON PEARCH, ΧΩ	Mobile, Ala.
JOHN PEARCE	Bay Springs
VERA CRAIG PHELPS, ΑΣΑ	Hattiesburg
KERMIT G. PHILLIPS, ΦΚΤ	Hattiesburg
LOWELL E. PHILLIPS, ΚΣ	Hattiesburg

Sixth Row:

ROBERT D. PIERCE	Hattiesburg
MARGIE PONDER, ΚΔ	Battles Wharf, Ala.
ROS M. PRIEBE, JR.	Baton Rouge, La.
PEGGY PRISK	Tylertown
DAVID PYLE, ΠΚΑ	Gulfport

Seventh Row:

R. LARRY RAFFIELD, ΠΚΑ	Jackson
CHARLES A. RAY, ΚΑ	Meridian
GERRY READ, ΚΔ	Picayune
BENNIE REED	Chickasaw, Ala.
DANIEL D. RENEAU, JR.	Woodville

Eighth Row:

JOAN RESTER	Ackerman
HORACE GERALD REYNOLDS, ΣΦΕ	Alexander City, Ala.
ANA REYNOSO	Lima, Peru
OPAL RICHARDSON	Gulfport
SUZANN RICHARDSON	Ocean Springs

Ninth Row:

FRANCISCA RIVAS	Caracas, Venezuela
JOHN PAUL ROBLIN	McLain
CRAWFORD ROBINSON	Mobile, Ala.
ANN ELIZABETH ROBERTSON, ΦΜ	Mobile, Ala.
HENRY P. ROBSON, ΚΣ	Natchez

Tenth Row:

PEGGY ANN ROGERS	Brookhaven
JOHN ROSETTI	Biloxi
HILDA ROSS	Hattiesburg
OSAR R. ROSSAL	Guatemala, C.A.
LINDA JANE RUDDER	Hattiesburg

FRESHMEN

First Row:

LINDA FAYE RUDDICK	Jackson
MIGONNE RENFROE	Monticello
WILFREDO ZAPATA RUIZ	Trijillo, Peru, S. A.
DOTTIE RUMPH, ΔΔΔ	Camden
MARY SUE RUSH, ΑΣΑ	Hattiesburg

Second Row:

ELAINE RUSSELL	Jackson
JAMES K. RUTLAND	Seminary
BETTY RAE RYAN	Pascagoula
CARL MARVIN SADOVSKY, ΦΚΤ	Perrieville, N.J.
RICARDO A. SALGUERO	San Salvador, C.A.

Third Row:

BOBBI JEAN SANDERS, ΣΣΣ	Biloxi
CELIA E. SARATSOPULOS	Greenville
ETHEL FRANCES SASSONE	Osyka
CHARLES SAUL	Purvis
ERIS DIMPLE SAULS	Gulfport

Fourth Row:

KATHLEEN REED SCHOLTES	Biloxi
JOHN SCOTT	Itta Bena
JANE SCOTT	Laurel
MARTHA SCOTT	Laurel
JOHN WILLIAM SCRANAGE, ΚΣ	Hattiesburg

Fifth Row:

ELIZABETH SEAMEN	Pascagoula
DONALD W. SEAY	Vicksburg
HILDA R. SEDA	Hattiesburg
ERNEST JOEL SEWELL	Saraland, Ala.
PATSY SHEFFIELD, ΔΔΔ	Jackson

Sixth Row:

CAROL SHIRLEY, ΣΣΣ	Moss Point
PATRICIA ANN SIMMONS	Magnolia
ROSEMARY SIMMONS	Magnolia
JAMES KENNETH SIMPSON	Montgomery, Ala.
JOHN RAYMOND SIMPSON, ΚΑ	Houston

Seventh Row:

SHERRY SIMS, ΧΩ	Rayville, La.
EVELYN SINCLAIR, ΚΔ	McComb
MADELYN SINCLAIR, ΧΩ	Poplarville
JIM SMALL	Petal
BEVERLY JOAN SMITH, ΣΣΣ	Jackson

Eighth Row:

EMILY SMITH, ΚΔ	Greenville
JAMES LYNN SMITH	Columbia
JANE SMITH	Brookhaven
JOSEPH SMITH	Bay St. Louis
JUAN A. SMITH, ΣΦΕ	Pass Christian

Ninth Row:

MYRALYNN SMITH, ΧΩ	New Orleans
RONALD SMITH	Long Beach
SHIRLEY JEAN SMITH	Crosby
WILLIAM C. SNOWDEN, ΦΚΤ	Mobile, Ala.
MARY ELLEN SOMMERS, ΑΣΑ	Laurel

Tenth Row:

BOB SPEAKE, ΚΣ	Hattiesburg
JUDY SPEER	Lumberton
BOBBY EDWIN SPIERS	Hattiesburg
CAROL ANN SPORES	Borger, Texas
FRANK STALLMAN	Gulfport

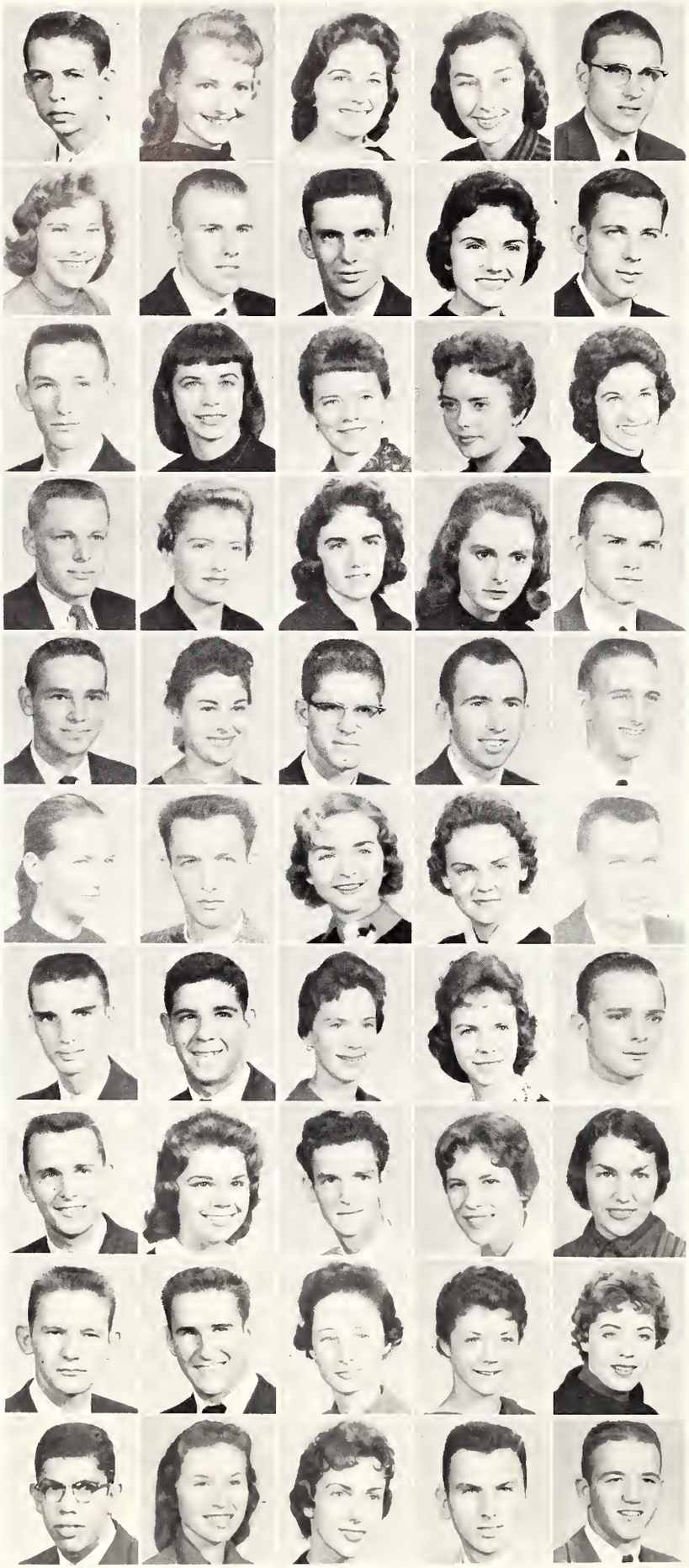

FRESHMEN

First Row:

DAVID EDWARD STEELE	Purvis
JEAN STEPHENS	Prichard, Ala.
FRANCES DIANA STEWART, XΩ	Poplarville
JO ANN STEWART	Hattiesburg
JOHN M. STEWART	Mobile, Ala.

Second Row:

MARGARET A. STOCKSTILL, ΣΣΣ	Picayune
JAMES BAINE STOKESBERRY, ΑΤΩ	Frankfort, Ind.
WILLIAM T. STONE	Gulfport
HARRIET STOVALL, KΔ	Hollandale
ROBERT J. STONER	Monroe, Mich.

Third Row:

D. L. STRAHAN	Hattiesburg
BERRY ANN STRAIT, ΔΔΔ	Ft. Lauderdale, Fla.
KAY LARON STRANGE	Petal
CHARLOTTE STRINGER	Columbia
REBECCA JUNE STRINGER	Columbia

Fourth Row:

DELANE M. STEWART	Hattiesburg
VIRGINIA STUBBS	Collins
BEULAH LOUISE STUCKEY	Columbia
LYNN SUMMERLIN, ΔZ	Mobile, Ala.
JAMES S. SUMRALL	Hattiesburg

Fifth Row:

BOB SWEETING	Mobile, Ala.
MYRNA JOY SWETMAN	Biloxi
JAMES HENRY SWINDULL	Prichard, Ala.
TALMADGE IRBY, KA	Hattiesburg
OLLES JOHN TANNER, ΦKT	Mobile, Ala.

Sixth Row:

JACKIE TAYLOR	Butler, Ala.
WILLIAM D. TELFAIR	Greenwood
PATRICIA E. TEW, XΩ	Mobile, Ala.
HELEN THAMES	Seminary
JAMES KILEY THAMES, KΣ	Jackson

Seventh Row:

JAMES LOWELL THOMAS, ΠKA	Lumberton
JIMMY G. THOMAS, ΣΦE	Leland
KATHERINE ANNE THOMAS	Marks
LILLIAN THOMAS	Vicksburg
SOCRATES TINIACOS	Maracaibo, Venezuela

Eighth Row:

RICHARD LEN TINNELL	Prichard, Ala.
MISHA TOWERY, ΔΔΔ	Alexander City, Ala.
JIMMIE L. TYRONE	Prentiss
CAROLYN REBECCA ULMER	Columbia
REBECA ANN UNDERWOOD	Summerdale, Ala.

Ninth Row:

GARY D. UPTON	Kokomo
ROBERT W. USEY	Biloxi
KATHERINE VANN, ΦM	Moss Point
CAROL ANN VARNADO	Magnolia
LINDA EMMA VIGNES, KΔ	Biloxi

Tenth Row:

CARLOS V. VILLAMAR	Guatemala, C.A.
COLETTE D. VILLERE	New Orleans, La.
JANEY VINCENT, ΔΔΔ	Hattiesburg
DIDRICK VOSS	Hattiesburg
ROBERT CLIFTON VOSS, KΣ	Natchez

FRESHMEN

First Row:

ANNE CAROYLE WALKER	Waynesboro
BERTIE JOYCE WALKER	Magee
JERRY DOUGLAS WALKER	Biloxi
JOHN FREMONT WALLACE	Petal
PATTYE SUE WALLEY, ΑΣΑ	Petal

Second Row:

KAREN ANN WALTER, ΔΔΔ	Biloxi
EMILY KAYE WALTERS	Laurel
OSCAR E. WARD	Hattiesburg
SHARLYNE WARING, ΔΖ	Natchez
ANN WEBB, ΔΔΔ	Hattiesburg

Third Row:

JAMES WEBB, JR.	Louisville
YVONNE WEEMS	Winsboro, La.
JERRY LEE WELCH	Hattiesburg
MIGNHON WELCH, ΚΔ	Bogalusa, La.
JUDY WEST, ΣΣΣ	Hattiesburg

Fourth Row:

LARRY LAVELLE WEST	Hattiesburg
LOUIS N. WEST	New Orleans, La.
ANNA MAE WEYMAN, ΑΣΑ	Philadelphia, Pa.
JOHN H. WHIDDON, ΚΑ	Hattiesburg
BARBARA JEAN WHITES	Louisville

Fifth Row:

JOSEPH E. WHITE	Atlanta, Ga.
PHYLLIS JEAN WHITE	Senatobia
F. E. WILKERSON, III, ΠΚΑ	Jackson
CYRIL JOHN WIERENGO	Picayune
JAMES D. WILKINSON, JR.	Mobile, Ala.

Sixth Row:

GARY WILLIAMS	New Orleans, La.
JO BELLE WILSON, ΦΜ	Natchez
KAREN IRENE WILSON	Prichard, Ala.
MARY VIRGINIA WILSON, ΧΩ	Laurel
ROY THOMAS O'SHIELDS, ΚΑ	Tupelo

Seventh Row:

JUNE WOOD, ΔΔΔ	Hattiesburg
JAMES J. ZAGER	McKeesport, Pa.
JO ANN ZEPPONI	Clarksdale
GRADY WOOD, JR., ΚΑ	Tupelo

Norbert digs Juliette Grecol

G R A D U A T E S

First Row:

CHARLES BEASLEY	Somerset, Ky.
DANIEL MICHAEL BEECH	Chatom, Ala.
JOHN BUCHHOLTZ, JR.	Vicksburg

Second Row:

PAUL COTTEN	McComb
SID I. DAVISON, JR.	Howard, S.D.
GORDON H. EDDY	Cattlesburg, Ky.

Third Row:

KATHLEEN EDGERTON	Wellesley, Mass.
JOHN ALLEN ROBERTSON	Ruleville
ANN HART	Picayune

Fourth Row:

JOHNNIE T. HERNANDEZ	Bogalusa, La.
FRED J. HOGUE	Eastbuchie
SELVEY JOHNSON	Winston-Salem, N.C.

Fifth Row:

MARILYN JOYCE LANE	New Hebron
CARL LEVON LITTLE	Pensacola, Fla.
QUINCY A. LONG	Ellisville

First Row:

ALVIN J. LOWE	Boston, Mass.
TITUS LELAND McINNIS, JR.	Picayune
ALIX DUMESNIL de MARICOURT	Neuilly Sur Seine, France

Second Row:

CHARLES WALTER MARTIN	New Orleans, La.
LUTHER MASON	Kenosha, Wisc.
PERRY LOU MILNER	Mt. Olive

Third Row:

FRANK A. MINNICK	Memphis, Tenn.
ROBERT H. MONTAGUE	Hattiesburg
HAROLD ALTON MORRIS	Pensacola, Fla.

Fourth Row:

ARLIS VAUGHN NICHOLS	Enterprise
NORMA PELFREY	Mobile, Ala.
JAMES H. QUINA	Mobile, Ala.

Fifth Row.

JOHN P. RADLOFF	Mendenhall
PEGGY J. SELLERS	Magee
WILLIAM S. STEWART	Tylertown

We just came for an education?

First Row:

BENNETT STRANGE	Mansfield, La.
JANE CAROLYN SULLIVAN	Mize
SARA NELL TAYLOR	Laurel

Second Row:

BILLY B. THAMES	Monticello
GARNETT TURNER	Butler, Ala.
KATHRYN LOKEY VAN WICK	Hattiesburg

Third Row:

WILLIAM S. THORNTON	Laurel
ROBERT LIVINGSTON WARE	Hattiesburg
HERBERT W. WILSON	Hattiesburg

Fourth Row:

ROY ALLEN WILSTEAD	Carson
WAYNE WINSTEAD, JR.	Pelahatchie

Do you have one in pink?

DZ's entertain

Southern Swashbuckler

About these powder puffs . . .

"I've just come from charm school!"

Go ahead, take 'em

Some candid shot!

We hate college—ha! ha! ha!

You see, we've been sick

The place next to Wimpy's

"We're taking a survey . . ."

And then there's the Empress style

They were, too

As the birds see it

According to my notes, we should . . .

"OOOPs, you caught me!"

Oh, Lillian, you don't mind

Dig those crazy Gym togs!

Just a little souvenir

Another one of those no-necked monsters

Southern's got growing pains

Sing a song of six-pence

Legs—vintage '59

This year's curious crop

And rush is on!

Meanwhile, back at the Field House

P. E. Haven

Just tell me what it's all about

Sure, I love my job!

"Stepping" for Southern

Grr-r-r

An idle mind is the devil's workshop

THE FORREST COUNTY BOARD OF SUPERVISORS

"Southern's Heartiest Backers"

SELBY C. BOWLING, President . . . . . Beat Three

HARRY H. BELL . . . . . Beat One

LUTHER G. LEE . . . . . Beat Two

J. A. P. CARTER . . . . . Beat Four

HERBERT H. LEE . . . . . Beat Five

We wish to extend our sincere promise of continued support and cooperation to Mississippi Southern College, Mississippi's finest and largest college and one of Forrest County's most valued assets. Congratulations on your splendid growth and fine spirit.

We hope that Southern and Forrest County will continue to march side by side in setting the pace of progress and development in South Mississippi.

The people of Forrest County extend their best wishes to the administration, faculty, and students of M.S.C.

Best of luck to Mississippi's friendliest college from Mississippi's friendliest county.

Forrest County

HATTIESBURG MISSISSIPPI

A good place to go to school and a good place to live

Compliments

of

Hattiesburg Automobile Dealers Association

•

AUTO SERVICE COMPANY

RYAN FORD, INC.

FARRIOR MOTOR COMPANY

JOE MORRIS MOTORS

McMULLAN EQUIPMENT COMPANY

ROSCOE MOORE PONTIAC COMPANY

PARKWAY MOTORS

POLK CADILLAC MOTORS

RYAN-McARTHUR MOTORS

SOUTHERN MOTOR SALES

South Mississippi's Leading Stores
for men

DONAVAN-LANE

MEN'S WEAR

HATTIESBURG McCOMB

SOUTHLAND FLORISTS

200 St. Paul Street
HATTIESBURG, MISSISSIPPI

Member F.T.D.
Flowers by Telegraph Anywhere
Phone JU 4-7541

They found it.

HATTIESBURG
TYPEWRITER COMPANY

Authorized Sales Agent
UNDERWOOD STANDARD & ELECTRIC TYPEWRITERS, SUNDSTRAND ADDING AND ACCOUNTING MACHINES

Sales—Service—Rentals—Supplies

HATTIESBURG, MISSISSIPPI

210 Broadway Drive JU 4-5481

COMPLIMENTS

OF

PHOENIX LAUNDRY

& DRY CLEANERS

"We are at Your Service"

COLLEGE PHARMACY

2900 Hardy Street

Opposite MSC Phone JU 3-2504

PERFECT VIDEO
Incorporated
504 Corinne Street
HATTIESBURG, MISSISSIPPI
Telephone JU 2-1981

SAUCIER'S
STANDARD SERVICE STATION
THE HOME OF HAPPY MILEAGE AND FRIENDLY SERVICE
Phone JU 3-1147
24-Hour Service
Washing—Polishing—Waxing
Kyso lubrication—gasoline—motor oil
A Complete Line of Auto Accessories
A Personal Service That Satisfies

GOOD LUCK

and

GOOD DIGESTION
CHOCTAW DRIVE-IN RESTAURANT

"Best Hickory Bar-B-Q Ribs in the South"

COMPLIMENTS

OF

G. H. McELHANEY & SONS

EXPERT DRY CLEANING

ONE-HOUR SERVICE

COLLEGE CLEANERS

Laundry Service—Quality Work

BLUE RIBBON
BAKERY

JU 4-8635

HUB CITY
OFFICE SUPPLY CO.

ROYAL TYPEWRITERS
A.B. DICK MIMEOGRAPHS

218 West Pine Street Phone JU 3-0361

as you go thru life...

GO CONTINENTAL TRAILWAYS

THE HEIDELBERG HOTEL

Capitol Street in Downtown

JACKSON, MISSISSIPPI

M.S.C.'s Jackson Headquarters

For that hospitable atmosphere join the crowd of Southerners who already make the Heidelberg their home while in Jackson.

Enjoy the Roof and the Victory Room

Whose party is this anyway?

MEMBER OF FEDERAL SAVINGS AND LOAN INSURANCE CORPORATION

FIRST FEDERAL SAVINGS AND LOAN ASSOCIATION

OF

HATTIESBURG, MISSISSIPPI

A mutual savings and home finance institution serving over 14,000 people. Safety of your savings insured to

$10,000.00

Current Dividend 3½%

Assets over $17,000,000

HERCULES

POWDER

COMPANY

Well, you see, it's this way . . .

READY MIXED CONCRETE
Phone
JU 3-4284
SOUTHEASTERN MATERIALS CO.
HATTIESBURG
MISS.

AMERICAN SAND & GRAVEL CO.
HATTIESBURG BRICK WORKS
SOUTHEASTERN MATERIALS CO.

Office: Ross Bldg.

Tel. JU 4-6436

HATTIESBURG, MISSISSIPPI

COMPLIMENTS

OF

HATTIESBURG CREAMERY

HATTIESBURG, MISSISSIPPI

Mississippi's Finest

Laboratory Controlled

Dairy Products Plant

Purity PASTEURIZED GRADE A MILK

117 Walnut St.

Purity SMOOTH FROZEN ICE CREAM

Dial JU 3-2646

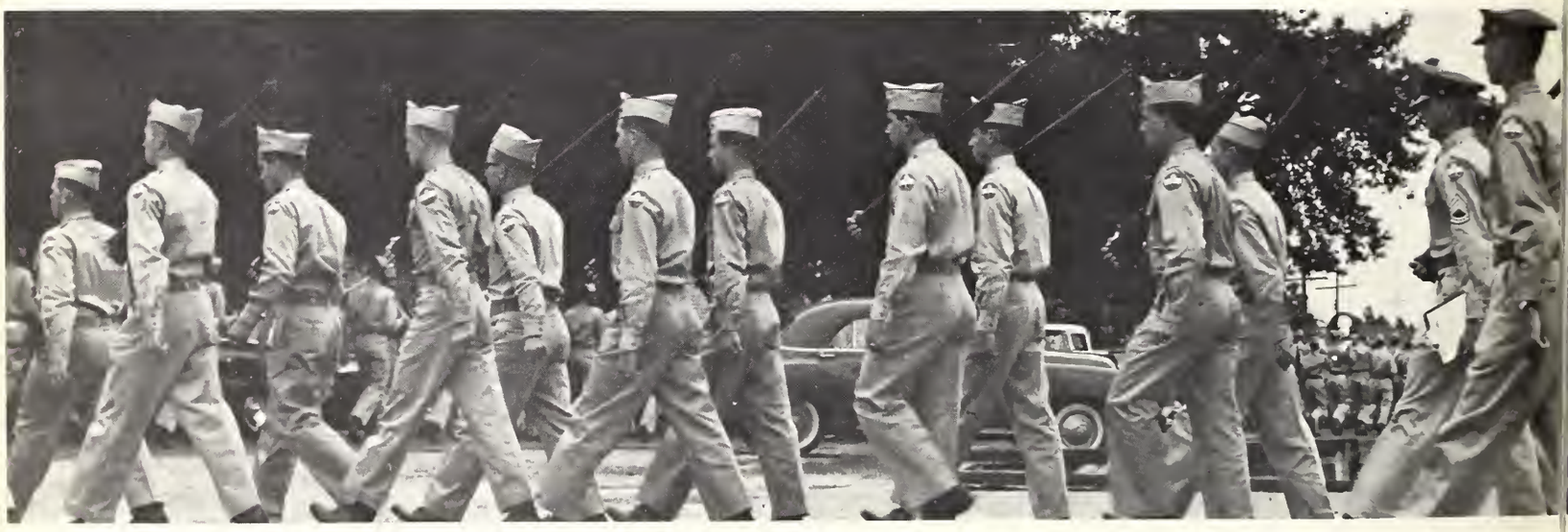

Our future?

A bank account established early in your career will serve as a foundation for future business operations and prove valuable in many ways . . . Let us serve you!

CITIZENS BANK

of

HATTIESBURG

Hattiesburg -:- Mississippi

"The Friendly Bank"

Member
Federal Deposit Insurance Corporation
Federal Reserve System

RAY'S
GULF SERVICE STATION

998 Hardy Street
HATTIESBURG

Pickup and Delivery
Wash and Grease

The Most Complete Department
Store In South Mississippi

SEARS

ROEBUCK AND COMPANY

HATTIESBURG, MISSISSIPPI

COMPLIMENTS

OF

OWL DRUG CO.

PERSONAL FINANCING

Monthly Repayment

WHITE SYSTEM

OF HATTIESBURG, Inc.

Phone JU 4-5474 W. Pine St.

210-214 Market St. Phone JU 3-3014

COMPLIMENTS

OF

GULF STATES CIGAR AND
TOBACCO COMPANY

WHOLESALE

Cigars, Tobacco, Candy, and Sundries

HATTIESBURG, MISS.

COLLEGE HEIGHTS
TEXACO SERVICE

24 hour service

WASHING—POLISHING—LUBRICATION

TIRES—TUBES—BATTERIES

Road Service

DAYTON GILLESPIE, Owner

By Pass & Hardy St. Phone JU 4-8581

5c

10c S. H. KRESS 25c

$1.00

STANDARD
DRUG STORE

WALGREEN AGENT

Phone JU 3-4381 619 MAIN

HATTIESBURG, MISSISSIPPI

BEST WISHES

FROM

McINNIS'

MEN'S WEAR

MAIN AT PINE

Hurry along girls . . .

Since 1914

ANNETTE STEMME

FLOWERS

Member of Florists' Telegraph Delivery

Phone JU 2-1927 or JU 2-1401

125 West Front 808 Hall Ave.

COMPLIMENTS

OF

THE DIAMOND SHOP

Forrest Hotel Building

Hattiesburg's largest credit Jeweler

JOHN SEXTON & CO.

National Wholesale Grocers

P.O. Box 4124 Federal Annex

ATLANTA, GEORGIA

SMITH'S BAKERY

Lisman's VOGUE

510 MAIN STREET

HEADQUARTERS FOR THE COLLEGE GIRLS

Second Floor Ready-To-Wear

Open A Convenient Charge Account

Southern belles?

HATTIESBURG HARDWARE STORES

YOUR G E DEALERS

Everything in Hardware and General Electric Appliances

Mobile Street Phone JU 3-3525

HATTIESBURG, MISSISSIPPI

KOMP EQUIPMENT COMPANY, INC.

DISTRIBUTORS OF INDUSTRIAL & PLUMBING SUPPLIES

HATTIESBURG, MISSISSIPPI

COMPLIMENTS

OF

SOUTHERN CLEANERS

R. H. BRASWELL
Owner

Across From Lake Byron Phone JU 3-4071

A Southern Company Through
and Through

SOUTHEASTERN INSURANCE CO.

Assets in Excess of $575,000.00

R. C. COOK, President

HATTIESBURG, MISSISSIPPI

Our efficiency experts . . .

ATTEND THE CHURCH OF YOUR CHOICE WHILE AT SOUTHERN

MAIN ST. BAPTIST
1101 N. Main St.
DR. JOHN E. BARNES
Pastor

PARKWAY HEIGHTS METHODIST
Hardy Street
REV. J. E. SMITH
Pastor

FIRST BAPTIST
510 W. Pine St.
REV. CLYDE BRYAN
Pastor

FIRST PRESBYTERIAN
840 Main St.
REV. WILLIAM STANWAY
Pastor

BROAD ST. METHODIST
REV. JOHN NIX—Pastor

PLANNING A PARTY?

We have
PRIVATE PARTY ROOMS
Facilities for
- DANCING
- PICKNICKING
- FISHING
- BOATING & SKIING (On Sundays)

Call us now
FOR RESERVATIONS

Henington's Lake Shady

Highway 98, West, 5½ Mi.

Phone JU-30695 or JU-30356

Watch her, I think she's a pickpocket.

COMPLIMENTS

OF

DIXIE PINE PRODUCTS COMPANY

HATTIESBURG, MISSISSIPPI

Let me see now . . . left or right

COMPLIMENTS

OF

Colonial Baking Company

Helping SOUTHERN to grow

COMPLIMENTS

OF

CHAIN ELECTRIC COMPANY, INC.

ELECTRICAL CONTRACTORS
ENGINEERS

903 Scooba Street Hattiesburg, Mississippi

COMPLIMENTS

OF

J. C. McCLENDON, JR.

General Contractor

GULFPORT, MISSISSIPPI

COMPLIMENTS

OF

FLINT CONSTRUCTION COMPANY

BOTTLED UNDER AUTHORITY OF THE COCA-COLA COMPANY BY
HATTIESBURG COCA-COLA BOTTLING COMPANY

LOG CABIN LODGE
(Formerly CQ Lodge)

Highway 49S

Hattiesburg JU 3-9765

VISIT
ROSEMARIE'S DRESS SHOP
and
ALASKAN FUR COMPANY
FURS OF QUALITY
Nationally Known Brands
315 Hardy Street Hattiesburg

SPIDER'S
on
Highway 90, Mississippi City
ON THE GULF COAST

SPEED'S
GULF SERVICE STATION
939 North Main Street
HATTIESBURG
GOOD GULF GASOLINE

JIMMY FAUGHN'S RESTAURANTS

COLLEGIAN — 3000 Hardy Street

Le FAUGHN — 2704 Hardy Street

JIMMY FAUGHN RESTAURANT

BROADWAY DRIVE

SPEED'S SOUTHERN GULF SERVICE

24 HOUR SERVICE

Washing—Polishing—Waxing

Gulf Lubrication—Gasoline—Motor Oil

Phone JU 3-2519 — M. D. Speed

GEIGER PRINTING AND OFFICE SUPPLY COMPANY

"Everything for the Office"

Geiger Building — Phone JU 3-2601

COMPLIMENTS

OF

FAULKNER CONCRETE PIPE COMPANY

WILLMUT GAS AND OIL COMPANY

Miss Mary Martin, "Miss Homemaker of America" cooks with gas

Use Natural Gas, the all purpose fuel, for cooking and heating

Serving South Mississippi in Hattiesburg, Collins, East Jackson, Magee, Mendenhall, and Mt. Olive

"Serving South Mississippi Since 1895"

First National Bank

of Hattiesburg

BROADWAY MART BRANCH
Broadway Drive

523 MAIN STREET

PETAL BRANCH
Petal, Miss.

HARDY STREET BRANCH
1835 Hardy Street

Member Federal Reserve System — Federal Deposit Insurance Corporation

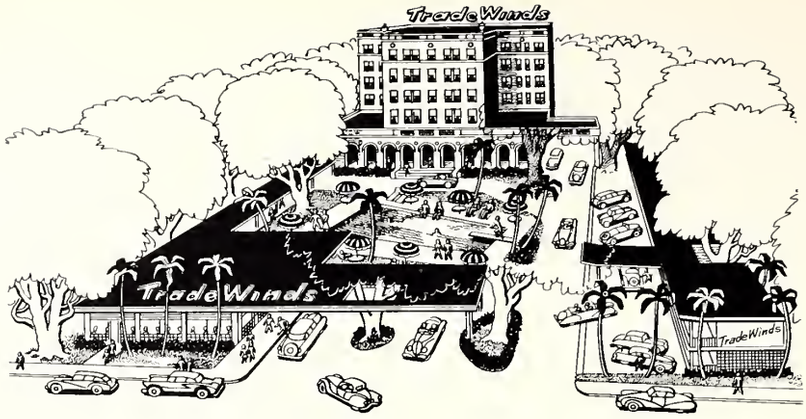

AAA

AMERICAN HOTEL ASSOCIATION AHA

MASTER HOSTS

TradeWinds

HOTEL COURT *On the Beach*

EAST BEACH • HWY. 90 • BILOXI, MISSISSIPPI • PHONE IDLEWOOD 6-5585

For the Discriminating Traveler

HIGHEST AWARDS OF MERITS

IN PRINTING EXHIBITS OF THE SOUTHERN GRAPHIC ARTS ASSOCIATION
FOR EXCELLENCE IN:

- BOOKLETS
- CATALOGS
- CLOTH BOUND BOOKS
- LARGE CATALOGS
- SALES PROMOTION PIECES
- COLLEGE ANNUALS
- HIGH SCHOOL ANNUALS

BENSON PRINTING COMPANY

136 FOURTH AVE., NORTH

CHapel 2-3541

NASHVILLE

AGAIN IN 1959

THE SOUTHERN HERITAGE LIVES

TO OFFER A BETTER FUTURE

Autographs